



**Solution: SR2N02010FAA1**

<b>1. Change Log.....</b>	<b>3</b>
<b>2. Site Planning Datasheet.....</b>	<b>4</b>
<b>3. Interconnection Guide (ICG).....</b>	<b>5</b>
<b>4. Field Supplied Cable &amp; Part List .....</b>	<b>19</b>
<b>5. Vertiv MSR2 600mm IT Rack .....</b>	<b>20</b>
<b>6. Vertiv MSR2 Power Management Cabinet (PMC) .....</b>	<b>21</b>
<b>7. Vertiv Liebert CRD10 with Plenums.....</b>	<b>22</b>
<b>8. Power Management Unit - 10kW (PMU10).....</b>	<b>23</b>
<b>9. PMU10 Terminal Blocks Size.....</b>	<b>24</b>
<b>10. Vertiv MSR2 - CT600 Cable Tray 600mm .....</b>	<b>25</b>
<b>11. Scope of Work .....</b>	<b>26</b>

# 1. Change Log

Rev	Date	Author	Description	Number of Change
A	1/29/2024	MG	Initial Release	CO-1083702
B	4/4/2024	TK	Updated site planning datasheet, minor changes to interconnection guide, removal of SOW checklist	CO-1087618
C	6/10/2024	TK	Updated connection guide, added updated SOW checklist, updated design	CO-1091967
D	9/3/2024	TK	Updated interconnection guide (cable sets, row views), updated SOW, updated design design	CO-1097623

## 2. Site Planning Datasheet

### Smart Row 2 Site Planning Datasheet (208V, 3 phase, 4 wire + PE)





Configuration Number	Part Number	Max Row Capacity (kW)	IT Racks per Row	Capacity per Rack (kW)	Cooling Units per Row	pdu count	Main Input Breaker Size <sup>6</sup>	Per Condenser Breaker Size	Per Condenser Dry Weight kg (lbs)	Row Dimensions (L x H x D) mm (in) <sup>7</sup>	Row Weight kg (lbs)	Min. Staging Area m <sup>2</sup> (ft <sup>2</sup> )
1	SR2N02010NAA1	10	2	5	1	2	100A	N/A <sup>5</sup>	60 (132.3)	2100 (82.7) x 2271 (107) x 1400 (55.2)	1463 (3227)	14.41 (155.2)
2	SR2N02010PAA1	10	2	5	1	4	100A	N/A <sup>5</sup>	60 (132.3)	2100 (82.7) x 2271 (107) x 1400 (55.2)	1491 (3288)	14.99 (161.4)
3	SR2N02010FAA1	10	2	5	2	4	100A	N/A <sup>5</sup>	60 (132.3)	2400 (94.5) x 2271 (107) x 1400 (55.2)	2112 (4656)	17.67 (190.2)
4	SR2N03010NAA1	10	3	3	1	3	100A	N/A <sup>5</sup>	60 (132.3)	2700 (106.3) x 2271 (107) x 1400 (55.2)	1633 (3601)	15.76 (169.7)
5	SR2N03010PAA1	10	3	3	1	6	100A	N/A <sup>5</sup>	60 (132.3)	2700 (106.3) x 2271 (107) x 1400 (55.2)	1675 (3694)	16.34 (175.9)
6	SR2N03010FAA1	10	3	3	2	6	100A	N/A <sup>5</sup>	60 (132.3)	3000 (118.2) x 2271 (107) x 1400 (55.2)	2296 (5061)	19.02 (204.8)
7	SR2N03020NAA1	20	3	6	1	3	175A	15A	118 (260.2)	2700 (106.3) x 2271 (107) x 1400 (55.2)	1863 (4108)	18.46 (198.8)
8	SR2N03020PAA1	20	3	6	1	6	175A	15A	118 (260.2)	2700 (106.3) x 2271 (107) x 1400 (55.2)	1905 (4201)	20.51 (220.8)
9	SR2N03020FAA1	20	3	6	2	6	175A	15A	118 (260.2)	3000 (118.2) x 2271 (107) x 1400 (55.2)	2526 (5568)	24.42 (262.9)
10	SR2N04020NAA1	20	4	5	1	4	175A	15A	118 (260.2)	3300 (130) x 2271 (107) x 1400 (55.2)	2033 (4483)	19.81 (213.3)
11	SR2N04020PAA1	20	4	5	1	8	175A	15A	118 (260.2)	3300 (130) x 2271 (107) x 1400 (55.2)	2089 (4607)	21.86 (235.3)
12	SR2N04020FAA1	20	4	5	2	8	175A	15A	118 (260.2)	3600 (141.8) x 2271 (107) x 1400 (55.2)	2710 (5974)	25.77 (277.4)
13	SR2N05020NAA1	20	5	4	1	5	175A	15A	118 (260.2)	3900 (153.6) x 2271 (107) x 1400 (55.2)	2203 (4858)	21.16 (227.8)
14	SR2N05020PAA1	20	5	4	1	10	175A	15A	118 (260.2)	3900 (153.6) x 2271 (107) x 1400 (55.2)	2273 (5012)	23.21 (249.9)
15	SR2N05020FAA1	20	5	4	2	10	175A	15A	118 (260.2)	4200 (165.4) x 2271 (107) x 1400 (55.2)	2894 (6380)	27.12 (292)

**Notes:**

- System Environmental Conditions: Indoors, 41 °F to 104 °F (5 °C to 40 °C), RH to 80% with Max dew point of 82.4 °F (28 °C)
- Floor surface must be level and continuous (expansion joints sealed, raised floor tile gaps sealed, no floor drains, etc).
- No building sprinkler head should be within 19.7 in (0.5 m).
- Install in accordance with national and local electrical codes
- 10kW condenser power is sourced from the indoor unit
- Cable Sizing: 100A = 3 AWG ; 175A = 2/0 AWG
- Row Dimensions do not include necessary space needed for access including per ADA or local codes.

SHEET NO.	DRAWN BY:	© 2024 VERTIV GROUP CORPORATION. CONFIDENTIAL AND PROPRIETARY. ALL RIGHTS RESERVED. VERTIV AND THE VERTIV LOGO ARE TRADEMARKS OR REGISTERED TRADEMARKS OF VERTIV GROUP CORPORATION. THIS DOCUMENT AND THE INFORMATION IT CONTAINS ARE THE PROPERTY OF VERTIV GROUP CORPORATION. BY ACCEPTING IT INTO YOUR POSSESSION, YOU AGREE THAT YOU WILL KEEP THIS DOCUMENT AND ALL INFORMATION CONTAINED HEREIN IN STRICTEST CONFIDENCE AND WILL NOT COPY, REPRODUCE, RETRANSMIT, USE (EXCEPT SOLELY FOR THE BENEFIT OF VERTIV GROUP CORPORATION), SELL, LEND, OR OTHERWISE DISPOSE OF SAME, DIRECTLY OR INDIRECTLY, WITHOUT THE EXPRESS WRITTEN PERMISSION OF VERTIV GROUP CORPORATION. AND THIS DOCUMENT SHALL BE RETURNED TO VERTIV GROUP CORPORATION IMMEDIATELY UPON REQUEST.	DWG. NO.  DATE (LATEST REV)	
	DESIGNED BY:			
CO. NO.	TITLE			
REF. DWG.	Smart Row 2 Site Planning Datasheet (208V, 3 phase, 4 wire + PE)			

### 3. Interconnection Guide (ICG)

<p>0 1 2 3 4 5 6 7 8 9</p>			<p>Vertiv™ SmartRow™ 2: 2x IT Rack 10kW</p>	 <p>Row IT Load Capacity: 10 kW              Power Redundancy UPS: Yes              Power Redundancy rPDU: Yes              Cooling Redundancy: Yes              Dimensions:              Length: 7.87 ft [2400 mm]              Depth: 4.6 ft [1400 mm]              Height: 7.38 ft [2250 mm]</p>		<table border="1"> <tr> <td data-bbox="1766 382 1816 758">SHEET NO.</td> <td data-bbox="1766 758 1816 1115">1 / 14</td> <td data-bbox="1766 1115 1816 1473">DRAWN BY:</td> <td data-bbox="1766 1473 1816 1830">Nilesh Patil</td> <td data-bbox="1766 1830 1816 2188">DNG NO.</td> <td data-bbox="1766 2188 1816 2545">SR2N02010FAA1</td> <td data-bbox="1766 2545 1816 2915">  </td> </tr> <tr> <td data-bbox="1816 382 1866 758">CHANGE NO.</td> <td data-bbox="1816 758 1866 1115"></td> <td data-bbox="1816 1115 1866 1473">APPROVED BY:</td> <td data-bbox="1816 1473 1866 1830">Jakub Fencel</td> <td data-bbox="1816 2188 1866 2545">DATE (LATEST REV.)</td> <td data-bbox="1816 2545 1866 2915">21.08.2024</td> <td data-bbox="1866 382 1921 758">REVISION:</td> </tr> <tr> <td data-bbox="1866 382 1921 758">PAGE DESCRIPTION:</td> <td colspan="6" data-bbox="1866 758 1921 2915">1- Title page / cover sheet</td> </tr> <tr> <td data-bbox="1866 758 1921 1115">TITLE / DESCRIPTION:</td> <td colspan="6" data-bbox="1866 1115 1921 2915">Vertiv™ SmartRow™ 2: 2x IT Rack 10kW</td> </tr> <tr> <td data-bbox="1866 1115 1921 1473"> <small>© 2020 VERTIV GROUP CORPORATION. CONFIDENTIAL AND PROPRIETARY. ALL RIGHTS RESERVED. VERTIV AND THE VERTIV LOGO ARE TRADEMARKS OR REGISTERED TRADEMARKS OF VERTIV GROUP CORPORATION. THIS DOCUMENT (AND THE INFORMATION IT CONTAINS) ARE THE PROPERTY OF VERTIV GROUP CORPORATION BY ACCEPTING IT INTO YOUR POSSESSION, YOU AGREE THAT YOU WILL KEEP THIS DOCUMENT AND ALL INFORMATION CONTAINED HEREIN IN STRICTEST CONFIDENCE AND WILL NOT COPY, REPRODUCE, TRANSMIT, USE (EXCEPT SOLELY FOR THE BENEFIT OF VERTIV GROUP CORPORATION), SELL, LEND, OR OTHERWISE DISPOSE OF SAME, DIRECTLY OR INDIRECTLY, WITHOUT THE EXPRESS WRITTEN PERMISSION OF VERTIV GROUP CORPORATION, AND THIS DOCUMENT SHALL BE RETURNED TO VERTIV GROUP CORPORATION IMMEDIATELY UPON REQUEST.</small> </td> <td colspan="6" data-bbox="1866 1473 1921 2915">505 N. CLEVELAND AVE WESTERVILLE OH 43081</td> </tr> </table>	SHEET NO.	1 / 14	DRAWN BY:	Nilesh Patil	DNG NO.	SR2N02010FAA1		CHANGE NO.		APPROVED BY:	Jakub Fencel	DATE (LATEST REV.)	21.08.2024	REVISION:	PAGE DESCRIPTION:	1- Title page / cover sheet						TITLE / DESCRIPTION:	Vertiv™ SmartRow™ 2: 2x IT Rack 10kW						<small>© 2020 VERTIV GROUP CORPORATION. CONFIDENTIAL AND PROPRIETARY. ALL RIGHTS RESERVED. VERTIV AND THE VERTIV LOGO ARE TRADEMARKS OR REGISTERED TRADEMARKS OF VERTIV GROUP CORPORATION. THIS DOCUMENT (AND THE INFORMATION IT CONTAINS) ARE THE PROPERTY OF VERTIV GROUP CORPORATION BY ACCEPTING IT INTO YOUR POSSESSION, YOU AGREE THAT YOU WILL KEEP THIS DOCUMENT AND ALL INFORMATION CONTAINED HEREIN IN STRICTEST CONFIDENCE AND WILL NOT COPY, REPRODUCE, TRANSMIT, USE (EXCEPT SOLELY FOR THE BENEFIT OF VERTIV GROUP CORPORATION), SELL, LEND, OR OTHERWISE DISPOSE OF SAME, DIRECTLY OR INDIRECTLY, WITHOUT THE EXPRESS WRITTEN PERMISSION OF VERTIV GROUP CORPORATION, AND THIS DOCUMENT SHALL BE RETURNED TO VERTIV GROUP CORPORATION IMMEDIATELY UPON REQUEST.</small>	505 N. CLEVELAND AVE WESTERVILLE OH 43081					
SHEET NO.	1 / 14	DRAWN BY:	Nilesh Patil	DNG NO.	SR2N02010FAA1																																				
CHANGE NO.		APPROVED BY:	Jakub Fencel	DATE (LATEST REV.)	21.08.2024	REVISION:																																			
PAGE DESCRIPTION:	1- Title page / cover sheet																																								
TITLE / DESCRIPTION:	Vertiv™ SmartRow™ 2: 2x IT Rack 10kW																																								
<small>© 2020 VERTIV GROUP CORPORATION. CONFIDENTIAL AND PROPRIETARY. ALL RIGHTS RESERVED. VERTIV AND THE VERTIV LOGO ARE TRADEMARKS OR REGISTERED TRADEMARKS OF VERTIV GROUP CORPORATION. THIS DOCUMENT (AND THE INFORMATION IT CONTAINS) ARE THE PROPERTY OF VERTIV GROUP CORPORATION BY ACCEPTING IT INTO YOUR POSSESSION, YOU AGREE THAT YOU WILL KEEP THIS DOCUMENT AND ALL INFORMATION CONTAINED HEREIN IN STRICTEST CONFIDENCE AND WILL NOT COPY, REPRODUCE, TRANSMIT, USE (EXCEPT SOLELY FOR THE BENEFIT OF VERTIV GROUP CORPORATION), SELL, LEND, OR OTHERWISE DISPOSE OF SAME, DIRECTLY OR INDIRECTLY, WITHOUT THE EXPRESS WRITTEN PERMISSION OF VERTIV GROUP CORPORATION, AND THIS DOCUMENT SHALL BE RETURNED TO VERTIV GROUP CORPORATION IMMEDIATELY UPON REQUEST.</small>	505 N. CLEVELAND AVE WESTERVILLE OH 43081																																								
A		B	C	D	E																																				

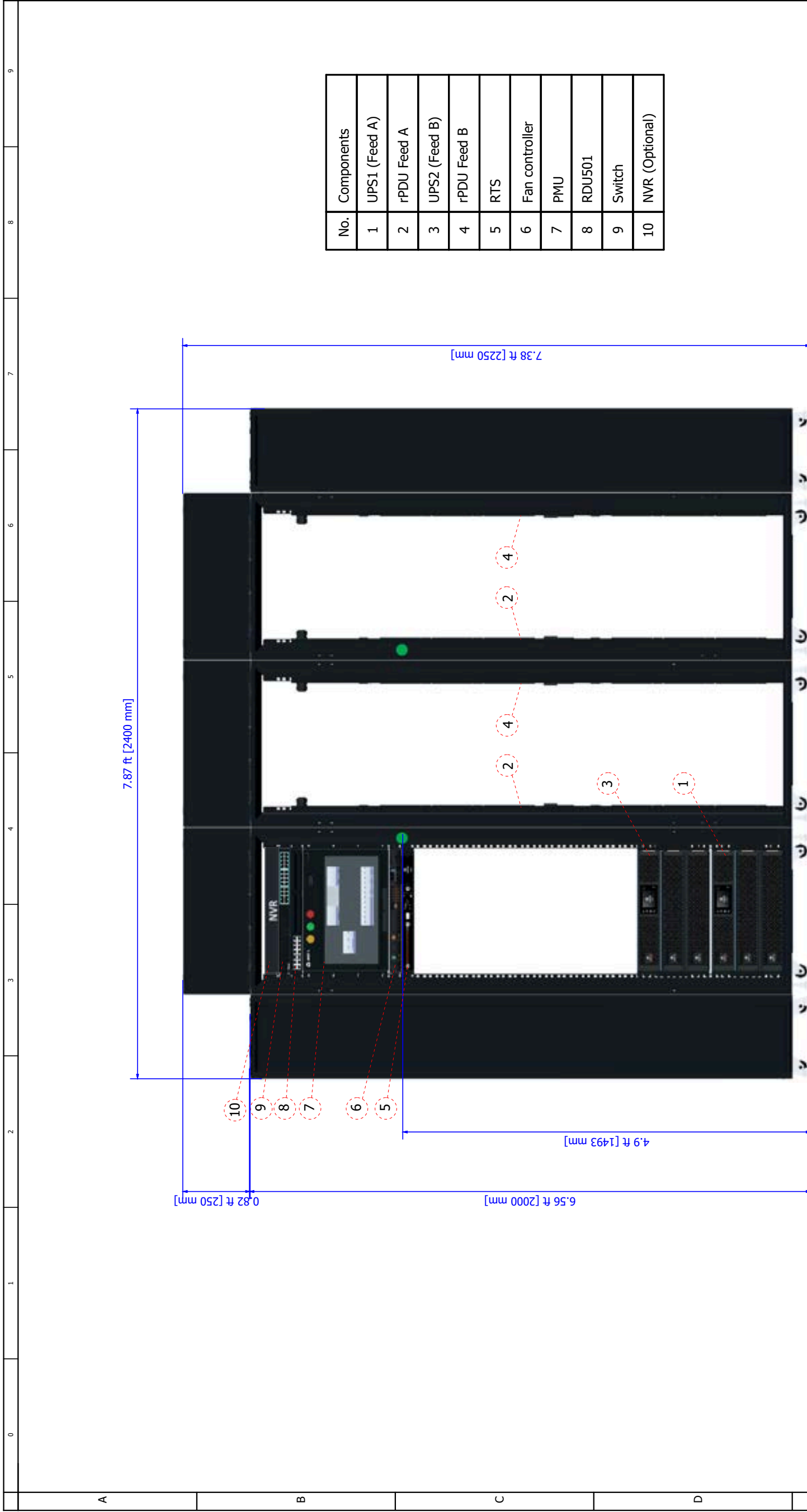

No.	Components
1	UPS1 (Feed A)
2	rPDU Feed A
3	UPS2 (Feed B)
4	rPDU Feed B
5	RTS
6	Fan controller
7	PMU
8	RDU501
9	Switch
10	NVR (Optional)

### Front View

**Notes:**

1. Row IT Load Capacity is driven by number of IT-Racks (IT-Rack x 3.33 kW per rack).
2. System Environmental Conditions: Indoors, 41 F to 104 F (5 C to 40 C), RH to 80% with Max dew point of 82.4 F (28 C).
3. Floor surface must be level and continuous (expansion joints sealed, raised floor tile gaps sealed, no floor drains, etc).
4. No building sprinkler head should be within 19.7 in (0.5 m).

● **Temperature Sensor**

SHEET NO. 2 / 14	DRAWN BY: Nilesh Patil	DWG NO. SR2N02010FAA1	
CHANGE NO.	APPROVED BY: Jakub Fencl	DATE (LATEST REV.) 21.08.2024	
PAGE DESCRIPTION: 2- vRow Front View	TITLE / DESCRIPTION: Vertiv™ SmartRow™ 2: 2x IT Rack 10KW	REVISION: 505 N. CLEVELAND AVE WESTERVILLE OH 43081	



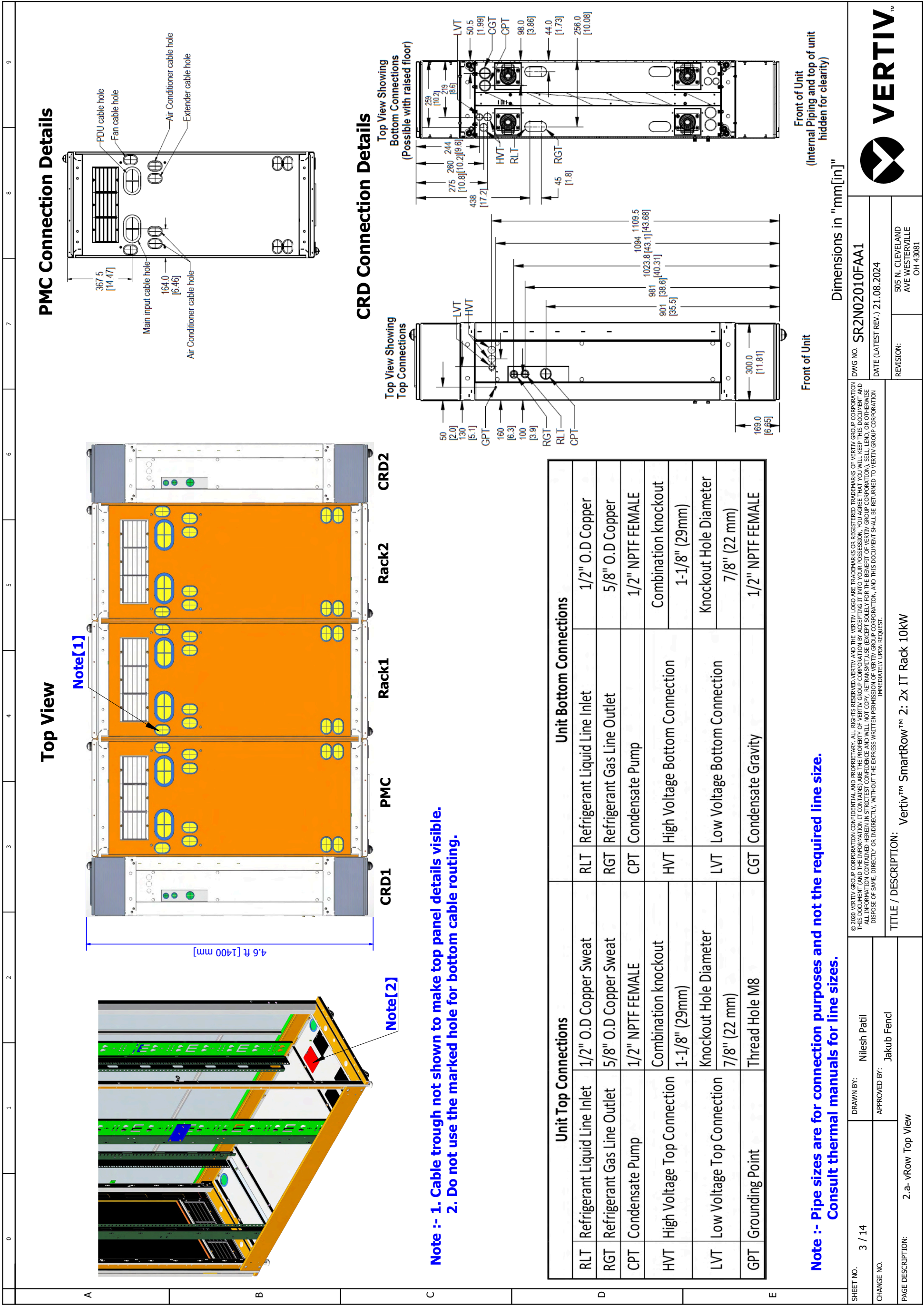

**PMC Connection Details**

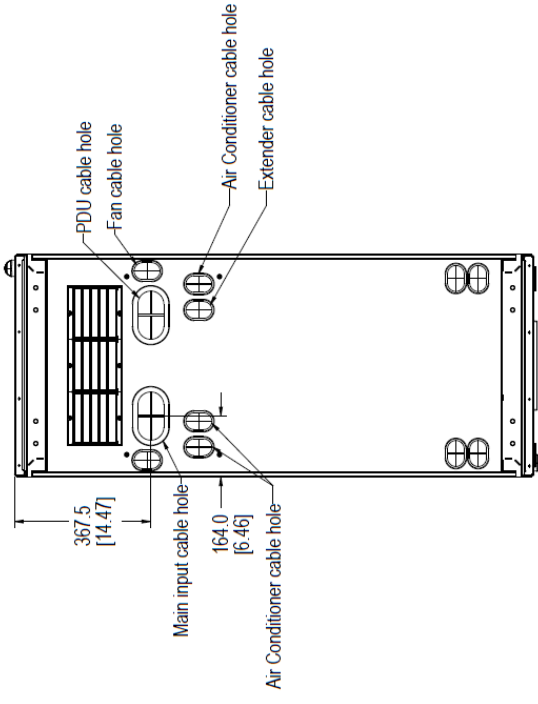

**CRD Connection Details**

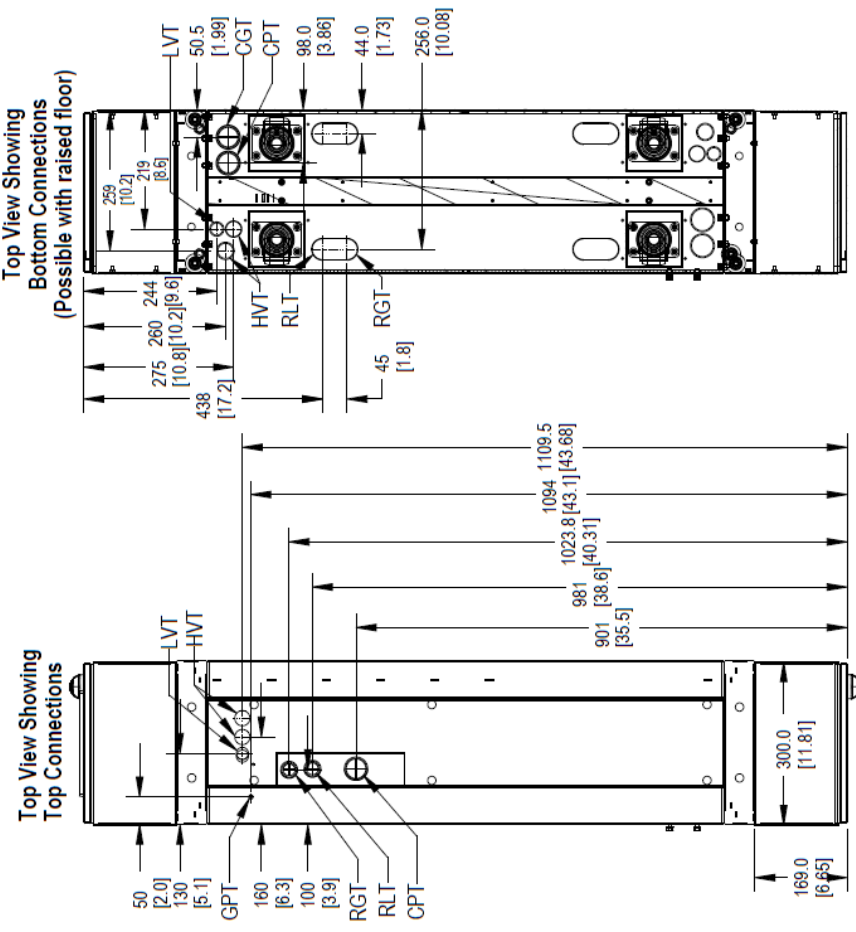

**Top View**

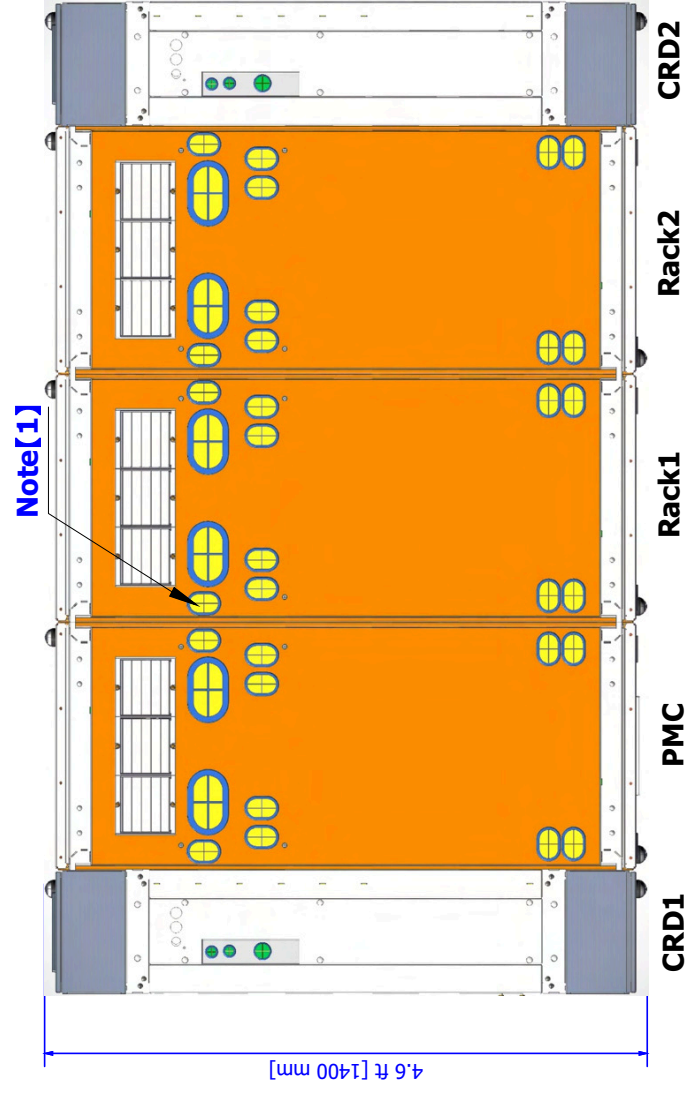

Note[1]

Note[2]

**Note :- 1. Cable trough not shown to make top panel details visible.  
 2. Do not use the marked hole for bottom cable routing.**

Unit Top Connections		Unit Bottom Connections	
RLT	Refrigerant Liquid Line Inlet	RLT	Refrigerant Liquid Line Inlet
RGT	Refrigerant Gas Line Outlet	RGT	Refrigerant Gas Line Outlet
CPT	Condensate Pump	CPT	Condensate Pump
HVT	High Voltage Top Connection	HVT	High Voltage Bottom Connection
LVT	Low Voltage Top Connection	LVT	Low Voltage Bottom Connection
GPT	Grounding Point	CGT	Condensate Gravity

**Note :- Pipe sizes are for connection purposes and not the required line size.  
 Consult thermal manuals for line sizes.**

SHEET NO. 3 / 14  
 DRAWN BY: Nilesh Patil  
 APPROVED BY: Jakub Fend  
 CHANGE NO.  
 PAGE DESCRIPTION: 2. a-vRow Top View

FRONT OF UNIT (Internal Piping and top of unit hidden for clarity)

FRONT OF UNIT

Dimensions in "mm[in]"

DWG NO. SR2N02010FAA1  
 DATE (LATEST REV.) 21.08.2024

REVISION: 505 N. CLEVELAND AVE WESTERVILLE OH 43081

TITLE / DESCRIPTION: Vertiv™ SmartRow™ 2: 2x IT Rack 10kW

© 2020 VERTIV GROUP CORPORATION. ALL RIGHTS RESERVED. VERTIV AND THE VERTIV LOGO ARE TRADEMARKS OR REGISTERED TRADEMARKS OF VERTIV GROUP CORPORATION. THIS DOCUMENT (AND THE INFORMATION IT CONTAINS) ARE THE PROPERTY OF VERTIV GROUP CORPORATION. BY ACCEPTING IT INTO YOUR POSSESSION, YOU AGREE THAT YOU WILL KEEP THIS DOCUMENT AND ALL INFORMATION CONTAINED HEREIN IN STRICT CONFIDENCE AND WILL NOT COPY, REPRODUCE, TRANSMIT, OR OTHERWISE DISCLOSE IT TO ANY OTHER PERSON OR ENTITY WITHOUT THE EXPRESS WRITTEN PERMISSION OF VERTIV GROUP CORPORATION. IMMEDIATELY UPON REQUEST.

## Cable overview

Packaging No.	Cable Category	Cable No.	Tag1	Tag2	Length (inch/mm)	Description
0411A816	Smart door lock cascade	W203	AC-RLOCK	RACK-RLOCK	41.34/1050	CRV1 to RACK1 R-Door communication cascade cable
	Smart door lock cascade	W205	PMC-RLOCK	AC-RLOCK	13.78/350	PMC to CRV1 R-Door communication cascade cable
	Smart door lock cascade cable	W201	PMC-LOCK	RACK-LOCK	33.46/850	PMC to RACK1 power cascade cable
	CRV's microswitch and Smart door lock cascade	W401-S	RDU:Smoke1	W401-S 385	33.5/850	Switch communication cable from PMC to CRV1
	Rear door light cascade cable	W210	PMC_RLIGHT	RACK_RLIGHT	25.6/650	PMC to RACK1 rear door LED light cascade cable
	Rear door microswitch cascade	W211	PMC_R-SW	RACK_R-SW	25.6/650	PMC to RACK1 cascade cables for rear door microswitches
	CRV's microswitch and Smart door lock cascade	W401-L	RDU:Smoke2	W401-L 385	177.2/4500	Switch communication cable from PMC to CRV2
	Emergency fan to FC	W209	FC Port1	PMC-FAN	51.2/1300	PMC Emergency fan to FC controller cable
	Emergency fan to FC	W208	FC Port2/3/4	RACK1/2/3-FAN	122/3100	Rack1 Emergency fan to FC controller cable
	Emergency fan to FC	W208	FC Port2/3/4	RACK1/2/3-FAN	122/3100	Rack2 Emergency fan to FC controller cable
	Smart door lock cascade	W202	AC-FLOCK	RACK-FLOCK	25.59/650	CRV1 to RACK1 F-Door communication cascade cable
	Smart door lock cascade	W204	PMC-FLOCK	AC-FLOCK	25.59/650	PMC to CRV1 F-Door communication cascade cable
	Smart door lock cascade cable	W206/W207-AC	I-LOCK	F-R/BK W206, R-R/BK W207	82.7/2100	Smart door lock cable from rear door to front door in CRV1
0411A859	Water immersion to RDU501	W212	Water Leak1	RDU501_DI1	118.1/1200	Water immersion 1 to RDU501 communication cable
	Smart door lock cascade cable	W206	RACK-FLOCK	AC-FLOCK	13.8/350	RACK2 to CRV2 F-Door communication cascade cable
	Smart door lock cascade cable	W206/W207-AC	I-LOCK	F-R/BK W206, R-R/BK W207	82.7/2100	Smart door lock cable from rear door to front door in CRV2
	Water immersion to RDU501	W213	Water Leak2	RDU501_DI2	216.5/5500	Water immersion 2 to RDU501 communication cable
	Communication cable	W114	FC	Switcher(From FC)	70.9/1800	FC to Switch communication cable
	Communication cable	W115	PDU1	Switcher(From PDU)	70.9/1800	PDU to Switch communication cable
	Communication cable	W119	RDU501	Switcher(From RDU501)	47.2/1200	RDU501 to Switch Communication Cable
	Communication cable	W116	PDU	PDU	157.5/4000	PDU1A to PDU1B communication cable
	Communication cable	W117	PDU	PDU	118.1/3000	PDU1B to PDU2A communication cable
	Communication cable	W116	PDU	PDU	157.5/4000	PDU2A to PDU2B communication cable
	Power cable	W05	PMU TO CRV1	-	70.9/1800	PMU to CRV1 power cable
	Communication cable	W110	CRV1	Switcher(From CRV1)	78.7/2000	CRV1 to Switch communication cable
	Power cable	W04	PMU TO CRV2	-	165.4/4200	PMU to CRV2 power cable
Communication cable	W111	CRV2	Switcher(From CRV2)	196.9/5000	CRV2 to Switch communication cable	

<b>SHEET NO.</b>	4 / 14	<b>DRAWN BY:</b>	Nilesh Patil	<b>DWG NO.</b>	SR2N02010FAA1
<b>CHANGE NO.</b>		<b>APPROVED BY:</b>	Jakub Fencel	<b>DATE (LATEST REV.)</b>	21.08.2024
<b>PAGE DESCRIPTION:</b>	3- Cable overview : =vRow+9CRV1R-W203 - =vRow+9CRV2-W111			<b>REVISION:</b>	505 N. CLEVELAND AVE WESTERVILLE OH 43081
<b>TITLE / DESCRIPTION:</b> Vertiv™ SmartRow™ 2: 2x IT Rack 10KW				 <b>VERTIV™</b>	



## Cable overview

Packaging No.	Cable Category	Cable No.	Tag1	Tag2	Length (inch/mm)	Description	
0411A859	Power cable	W01	PMU-UPS1_INPUT L1 L2 N G	UPS1-INPUT L1 L2 N G	94.5/2400	PMU to UPS1 input cable	
	Power cable	W02	PMU-UPS2_INPUT L1 L2 N G	UPS2-INPUT L1 L2 N G	86.6/2200	PMU to UPS2 input cable	
	Power cable	W03	UPS OUTPUT	PMU UPS1-Output	94.5/2400	UPS1 to PMU output cable	
	Communication cable	W112	UPS1	Switcher(From UPS1)	157.5/4000	UPS 1 to Switch communication cable	
	Communication cable	W113	UPS2	Switcher(From UPS2)	145.7/3700	UPS 2 to Switch communication cable	
	Communication cable	W118	NVR	Switcher(From NVR)	47.2/1200	NVR to Switch Communication Cable	
	IT Rack-Factory Assembled	Smart door lock cascade (Factory assembled)	W206/W207	I-LOCK	F-R/BK W206, R-R/BK W207	82.7/2100	Smart door lock cable from rear door to front door in RACK1
		Smart door lock cascade (Factory assembled)	W206/W207	I-LOCK	F-R/BK W206, R-R/BK W207	82.7/2100	Smart door lock cable from rear door to front door in RACK2
		THD cascading pre-installed on the front door	W208	RACK-THD-RJ2	RACK-THD-RJ1	25.59/650	PMC to RACK1 Cascade Cable
		THD cascading pre-installed on the front door	W208	RACK-THD-RJ2	RACK-THD-RJ1	25.59/650	RACK1 to RACK2 Cascade Cable
		RACK1 Integrated front doors cable	W300	RACK_FLIGHT	RACK_FLIGHT	25.6/650	RACK1 front door LED light cascade cable
RACK1 Integrated front doors cable		W300	RACK_F-SW	RACK_F-SW	25.6/650	RACK1 cascade cables for front door microswitches	
RACK1 Integrated rear doors cable		W301	I-LOCK	I-LOCK	25.6/650	RACK1 R-Door power cascade cable	
RACK1 Integrated rear doors cable		W301	RACK_LOCK	RACK_LOCK	25.6/650	RACK1 R-Door communication cascade cable	
RACK1 Integrated rear doors cable		W301	RACK_RLIGHT	RACK_RLIGHT	25.6/650	RACK1 rear door LED light cascade cable	
RACK1 Integrated rear doors cable		W301	RACK_R-SW	RACK_R-SW	25.6/650	RACK1 Cascade cables for rear door microswitches	
PMC-Factory Assembled	Power cable (factory assembled)	W06	PMU-LOCK DC+ DC-	PMC-LOCK	53.15/1350	PMU to PMC intelligent door lock power cable	
	Communication cable (factory assembled)	W101	PMC-FLOCK	8COM-COM1	35.4/900	PMC to RDU501_COM1 intelligent door lock front door communication cable	
	Communication cable (factory assembled)	W107	PMU-RLOCK	8COM-COM2	70.9/1800	PMC to RDU501_COM2 intelligent door lock rear door communication cable	
	Smart door lock cascade (Factory assembled)	W206/W207	I-LOCK	F-R/BK W206, R-R/BK W207	82.7/2100	Smart door lock cable from rear door to front door in PMC	
	RACK2 Integrated rear doors cable	W301	I-LOCK	I-LOCK	25.6/650	RACK2 R-Door power cascade cable	
	RACK2 Integrated rear doors cable	W301	RACK_LOCK	RACK_LOCK	25.6/650	RACK2 R-Door communication cascade cable	
	RACK2 Integrated rear doors cable	W301	RACK_RLIGHT	RACK_RLIGHT	25.6/650	RACK2 rear door LED light cascade cable	
	RACK2 Integrated rear doors cable	W301	RACK_R-SW	RACK_R-SW	25.6/650	RACK2 Cascade cables for rear door microswitches	
	RACK2 Integrated front doors cable	W300	RACK_FLIGHT	RACK_FLIGHT	25.6/650	RACK2 front door LED light cascade cable	
	RACK2 Integrated front doors cable	W300	RACK_F-SW	RACK_F-SW	25.6/650	RACK2 cascade cables for front door microswitches	

SHEET NO. 5 / 14	DRAWN BY: Nilesch Patil	DWG NO. SR2N02010FAA1	 <b>VERTIV™</b>
CHANGE NO.	APPROVED BY: Jakub Fenc	DATE (LATEST REV.): 21.08.2024	
PAGE DESCRIPTION: 3.a- Cable overview : =vRow+15PMC-W01 - =vRow+9PMC-W206/W207	TITLE / DESCRIPTION: Vertiv™ SmartRow™ 2: 2x IT Rack 10KW	REVISION: 505 N. CLEVELAND AVE WESTERVILLE OH 43081	

## Cable overview

Packaging No.	Cable Category	Cable No.	Tag1	Tag2	Length (inch/mm)	Description
PMC-Factory Assembled	Power cable (factory assembled)	W07	PMU-RLIGHT DC+ DC-	PMC-RLIGHT DC+ DC-	39.4/1000	PMU to PMC rear door LED light power cable
	Power cable (factory assembled)	W09	PMU-FLIGHT FWH FRE FBK FBL	PMC-FLIGHT	68.9/1750	PMU to PMC front door LED light power cable
	Power cable (factory assembled)	W11	PMU-F-SW FCOM FNC	PMC-F-SW	68.9/1750	PMU to PMC front door microswitch power cable
	Power cable (factory assembled)	W12	PMU-R-SW RCOM RNC	PMC-R-SW	39.4/1000	PMU to PMC rear door microswitch power cable
	Power cable (factory assembled)	W08	HMI-P	PMU-HMI DC+ DC-	70.9/1800	PMU to HMI power cable
	Communication cable (factory assembled)	W102	PMU-DO2	RDU501-DO2	70.9/1800	PMU to RDU501 DO2 Control Red Light Cable
	Communication cable (factory assembled)	W104	PMU-DI	4DI-RJ451	66.9/1700	PMU to 4DI SPD communication network cable
	Communication cable (factory assembled)	W105	PMU-RS485	RDU501-COM3	70.9/1800	PMU to RDU501 COM3 meter communication network cable
	Communication cable (factory assembled)	W106	4DI-DI1	RDU501-Sensor2	11.8/300	4DI to RDU501 Smoke 2 SPD Communication Network Cable
	Communication cable (factory assembled)	W108	RDU501-COM2	HMI-C	29.5/750	RDU501 COM2 to HMI communication cable
Communication cable (factory assembled)	W109	RDU501-Sensor1	THD-RJ1	27.6/700	RDU501 to PMC cabinet THD communication cable	

SHEET NO.

6 / 14

CHANGE NO.

PAGE DESCRIPTION:

3.b- Cable overview : =vRow+10PMC-W07 -  
=vRow+16PMU-W109

DRAWN BY:

Nilesh Patil

APPROVED BY:

Jakub Fenc

© 2020 VERTIV GROUP CORPORATION. CONFIDENTIAL AND PROPRIETARY. ALL RIGHTS RESERVED. VERTIV AND THE VERTIV LOGO ARE TRADEMARKS OR REGISTERED TRADEMARKS OF VERTIV GROUP CORPORATION. THIS DOCUMENT (AND THE INFORMATION IT CONTAINS) IS THE PROPERTY OF VERTIV GROUP CORPORATION. BY ACCEPTING IT INTO YOUR POSSESSION, YOU AGREE THAT YOU WILL KEEP THIS DOCUMENT AND ALL INFORMATION CONTAINED HEREIN IN STRICTEST CONFIDENCE AND WILL NOT DISCLOSE IT TO ANY OTHER PARTY WITHOUT THE EXPRESS WRITTEN PERMISSION OF VERTIV GROUP CORPORATION. YOU WILL NOT REPRODUCE, COPY, REPRODUCE, TRANSMIT, OR OTHERWISE DISCLOSE OF SAME, DIRECTLY OR INDIRECTLY, WITHOUT THE EXPRESS WRITTEN PERMISSION OF VERTIV GROUP CORPORATION, AND THIS DOCUMENT SHALL BE RETURNED TO VERTIV GROUP CORPORATION IMMEDIATELY UPON REQUEST.

TITLE / DESCRIPTION:

Vertiv™ SmartRow™ 2: 2x IT Rack 10KW

DWG NO. SR2N02010FAA1  
DATE (LATEST REV.) 21.08.2024

REVISION:

505 N. CLEVELAND  
AVE WESTERVILLE  
OH 43081



**VERTIV™**

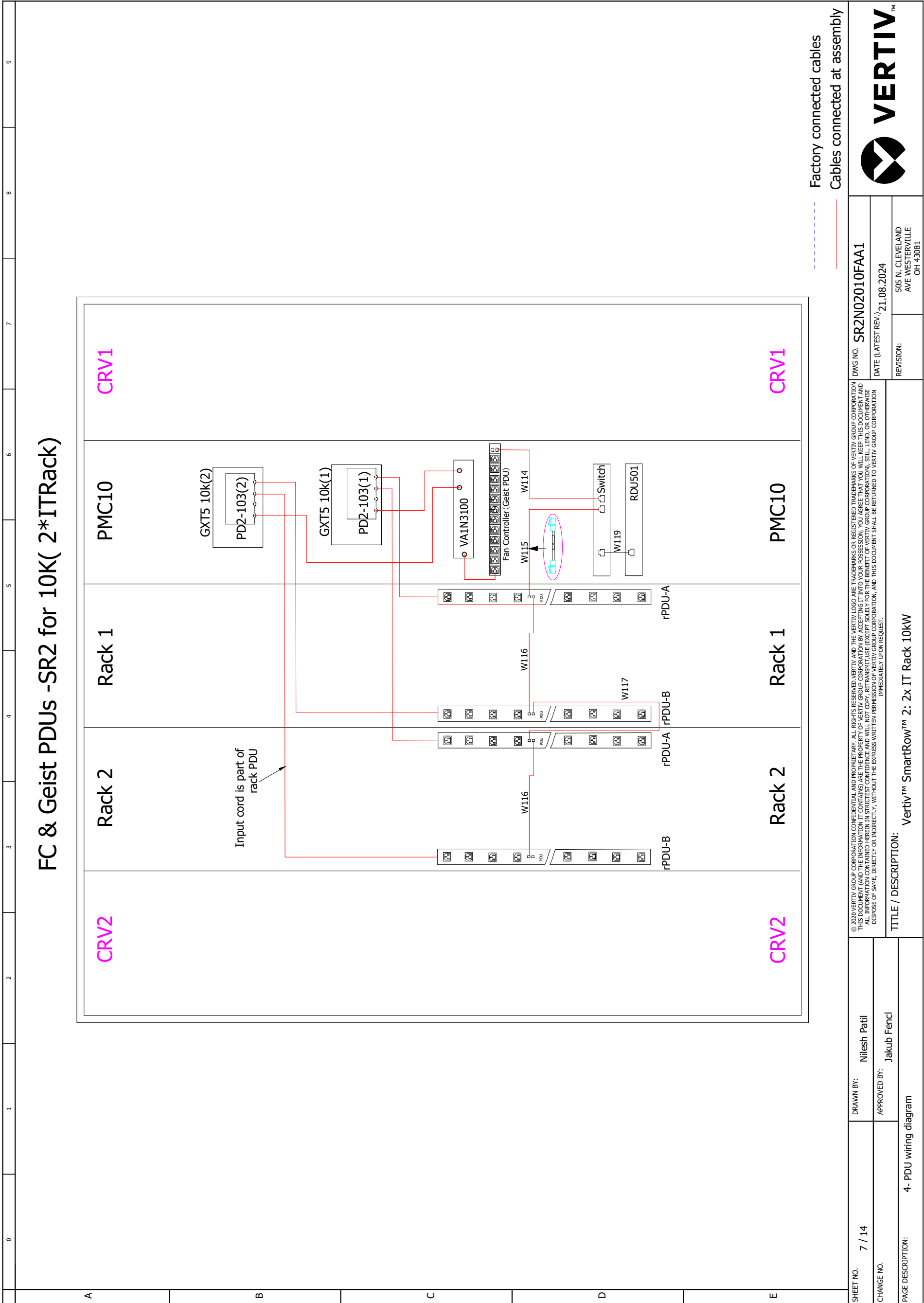

--- Factory connected cables  
 --- Cables connected at assembly

SHEET NO. 7 / 14	DRAWN BY: Nilesh Patil	DWG NO. SR2N02010FAA1	 VERTIV™ 505 N. CLEVELAND AVE WESTERVILLE, OH 43081
	APPROVED BY: Jakub Fencel	DATE (LATEST REV.) 21.08.2024	
CHANGE NO.		REVISION:	
PAGE DESCRIPTION: 4- PDU wiring diagram	TITLE / DESCRIPTION: Vertiv™ SmartRow™ 2: 2x IT Rack 10kW		

### CRVs(CRD10)-SR2 for 10K (2\*ITRack)

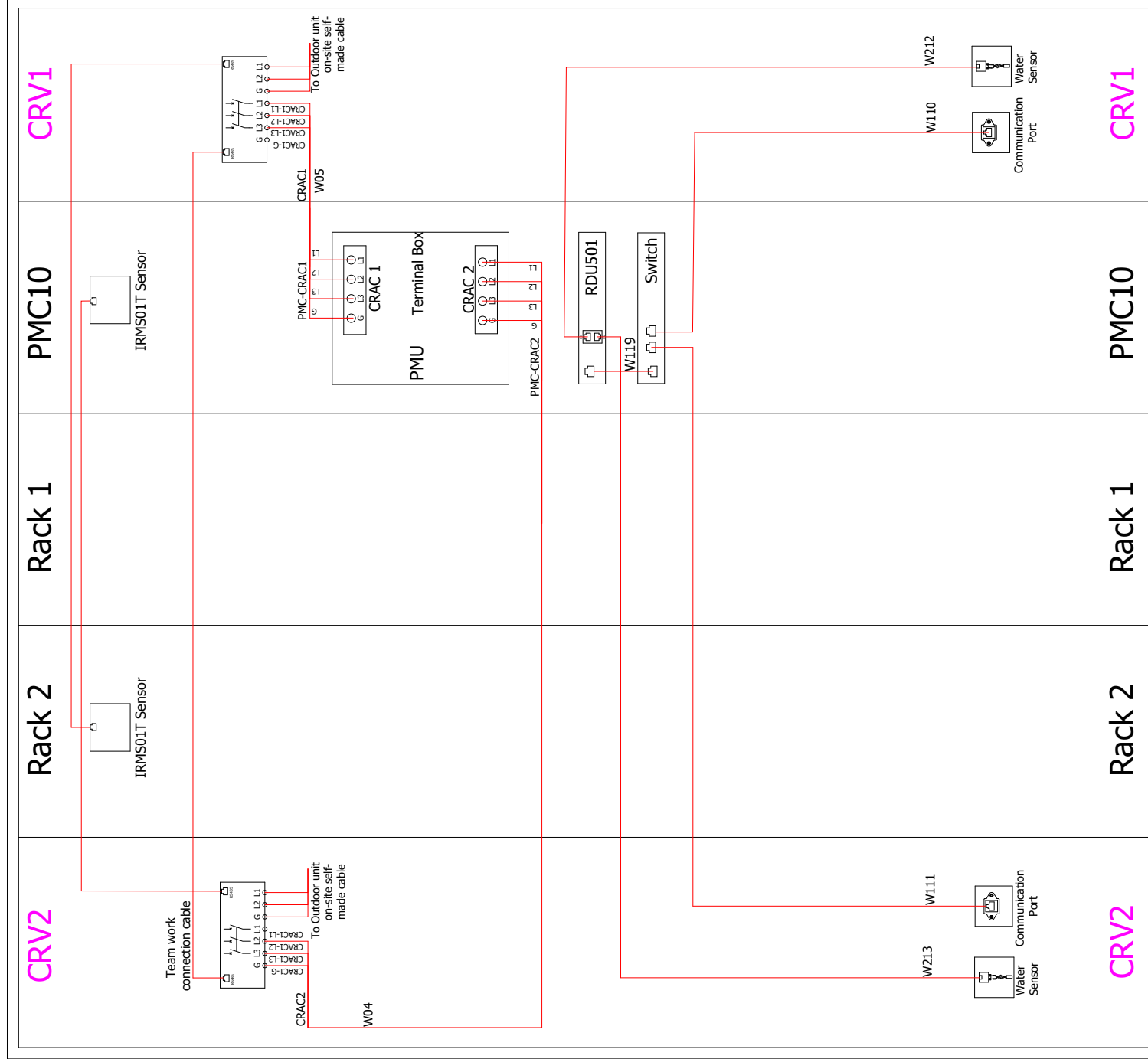

----- Factory connected cables  
 - - - - - Cables connected at assembly

SHEET NO.	8 / 14	DRAWN BY:	Nilesh Patil	DWG NO.	SR2N02010FAA1
CHANGE NO.		APPROVED BY:	Jakub Fenc	DATE (LATEST REV.)	21.08.2024
PAGE DESCRIPTION:	4.a- Air conditioner wiring diagram	REVISION:			
		505 N. CLEVELAND AVE WESTERVILLE OH 43081			
© 2020 VERTIV GROUP CORPORATION. CONFIDENTIAL AND PROPRIETARY. ALL RIGHTS RESERVED. VERTIV AND THE VERTIV LOGO ARE TRADEMARKS OR REGISTERED TRADEMARKS OF VERTIV GROUP CORPORATION. THIS DOCUMENT IS THE PROPERTY OF VERTIV GROUP CORPORATION. IT IS TO BE USED ONLY FOR THE PROJECT AND NOT TO BE REPRODUCED, COPIED, OR OTHERWISE DISPOSED OF IN ANY MANNER WITHOUT THE EXPRESS WRITTEN PERMISSION OF VERTIV GROUP CORPORATION. ALL INFORMATION CONTAINED HEREIN IS STRICTLY CONFIDENTIAL AND WILL NOT BE RELEASED TO ANY OTHER PARTY WITHOUT THE EXPRESS WRITTEN PERMISSION OF VERTIV GROUP CORPORATION. IMMEDIATELY UPON REQUEST.					
TITLE / DESCRIPTION: Vertiv™ SmartRow™ 2: 2x IT Rack 10kW					

# Intelligent Locks -SR2 for 10k (2\*ITRack)

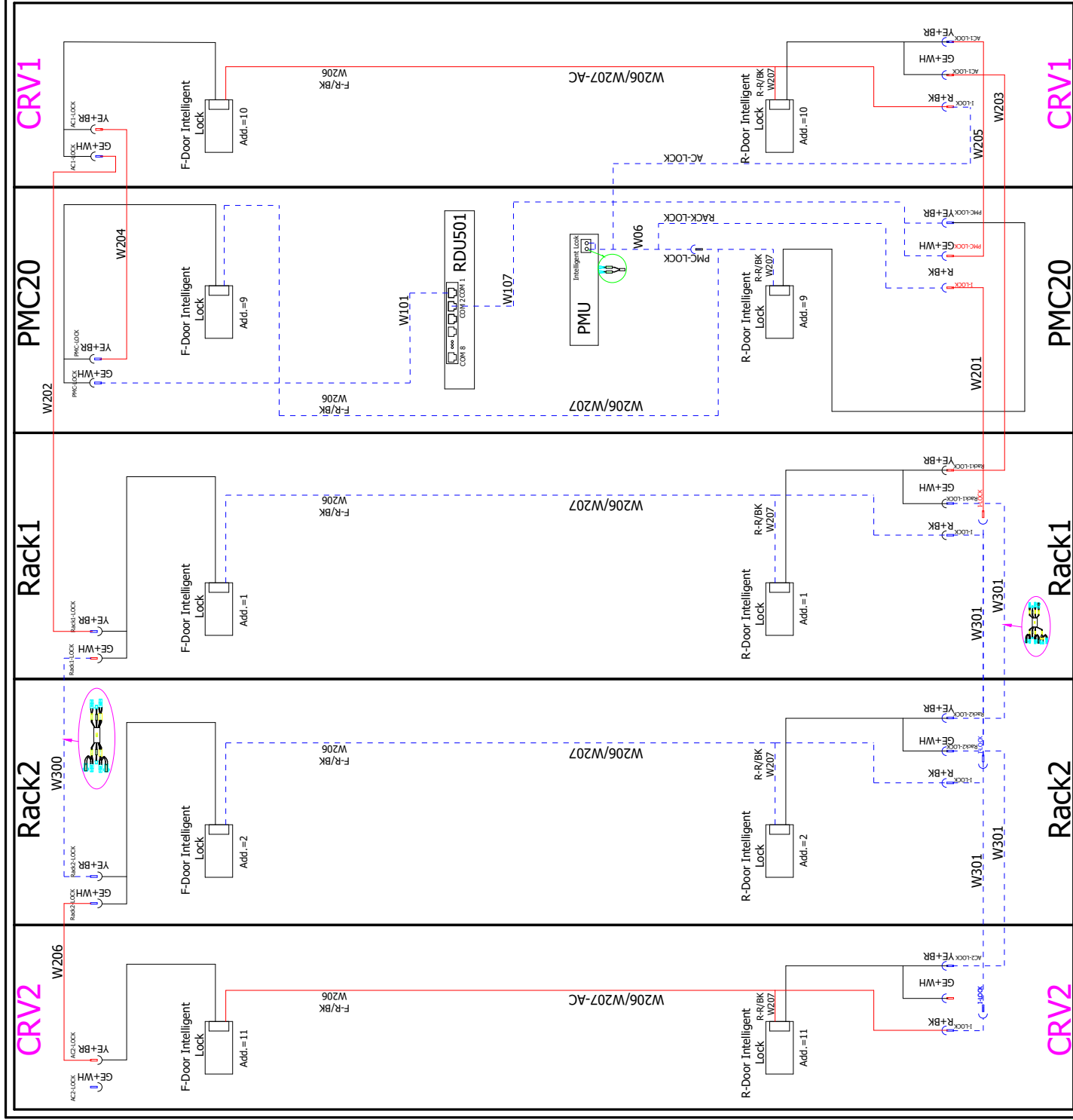

--- Factory connected cables  
 --- Cables connected at assembly

SHEET NO.	9 / 14	DRAWN BY:	Nilesh Patil	DWG NO.	SR2N02010FAA1
CHANGE NO.		APPROVED BY:	Jakub Fenc	DATE (LATEST REV.)	21.08.2024
PAGE DESCRIPTION:	4.b- Intelligent lock wiring diagram	TITLE / DESCRIPTION:		REVISION:	505 N. CLEVELAND AVE WESTERVILLE OH 43081



# LED & Micro Switch-SR2 for 10k (2\*ITRack)

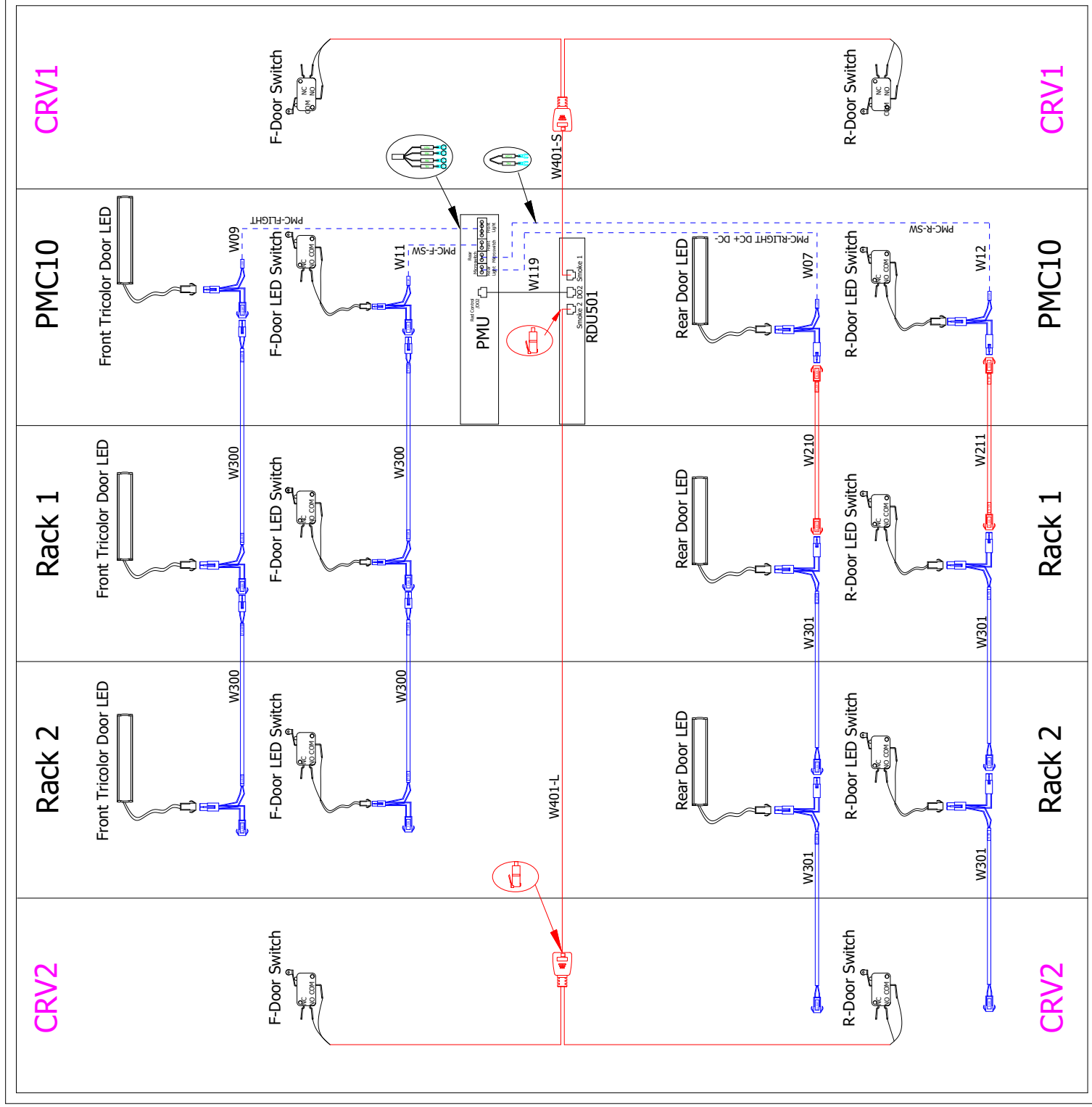

--- Factory connected cables  
 --- Cables connected at assembly

SHEET NO.	10 / 14	DRAWN BY:	Nilesh Patil	DWG NO.	SR2N02010FAA1
CHANGE NO.		APPROVED BY:	Jakub Fencel	DATE (LATEST REV.)	21.08.2024
PAGE DESCRIPTION:	4.c.- LED&Micro Switch wiring diagram			REVISION:	505 N. CLEVELAND AVE. WESTERVILLE OH 43081
© 2020 VERTIV GROUP CORPORATION. CONFIDENTIAL AND PROPRIETARY. ALL RIGHTS RESERVED. VERTIV AND THE VERTIV LOGO ARE TRADEMARKS OR REGISTERED TRADEMARKS OF VERTIV GROUP CORPORATION OR ITS AFFILIATES. THIS DOCUMENT IS THE PROPERTY OF VERTIV GROUP CORPORATION AND IS NOT TO BE REPRODUCED, COPIED, OR TRANSMITTED IN ANY FORM OR BY ANY MEANS, WITHOUT THE EXPRESS WRITTEN PERMISSION OF VERTIV GROUP CORPORATION. THIS DOCUMENT SHALL BE RETURNED TO VERTIV GROUP CORPORATION IMMEDIATELY UPON REQUEST.					
TITLE / DESCRIPTION: Vertiv™ SmartRow™ 2: 2x IT Rack 10kW					

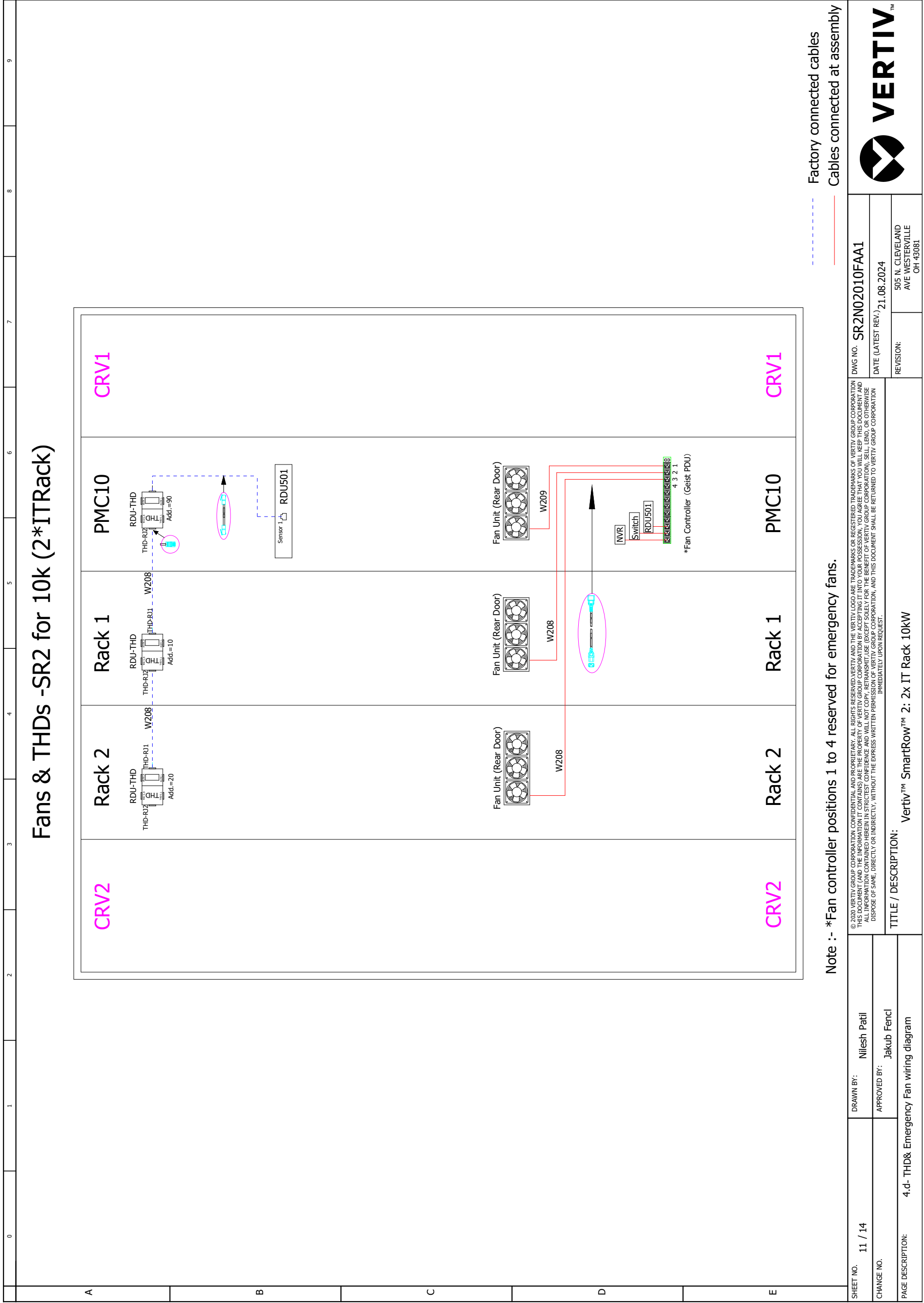

SHEET NO.	11 / 14	DRAWN BY:	Nilesh Patil	DWG NO.	SR2N02010FAA1
CHANGE NO.		APPROVED BY:	Jakub Fencel	DATE (LATEST REV.)	21.08.2024
PAGE DESCRIPTION:	4.d- THD& Emergency Fan wiring diagram			REVISION:	505 N. CLEVELAND AVE WESTERVILLE OH 43081
© 2024 VERTIV GROUP CORPORATION. CONFIDENTIAL AND PROPRIETARY. ALL RIGHTS RESERVED. VERTIV AND THE VERTIV LOGO ARE TRADEMARKS OR REGISTERED TRADEMARKS OF VERTIV GROUP CORPORATION. THIS DOCUMENT (AND THE INFORMATION IT CONTAINS) ARE THE PROPERTY OF VERTIV GROUP CORPORATION. BY ACCEPTING IT INTO YOUR POSSESSION, YOU AGREE THAT YOU WILL KEEP THIS DOCUMENT AND ALL INFORMATION CONTAINED HEREIN IN STRICTEST CONFIDENCE AND WILL NOT COPY, REPRODUCE, TRANSMIT, USE (EXCEPT SOLELY FOR THE BENEFIT OF VERTIV GROUP CORPORATION), SELL, LEASE, OR OTHERWISE DISPOSE OF SAME, DIRECTLY OR INDIRECTLY, WITHOUT THE EXPRESS WRITTEN PERMISSION OF VERTIV GROUP CORPORATION, AND THIS DOCUMENT SHALL BE RETURNED TO VERTIV GROUP CORPORATION IMMEDIATELY UPON REQUEST.					
TITLE / DESCRIPTION: Vertiv™ SmartRow™ 2: 2x IT Rack 10kW					

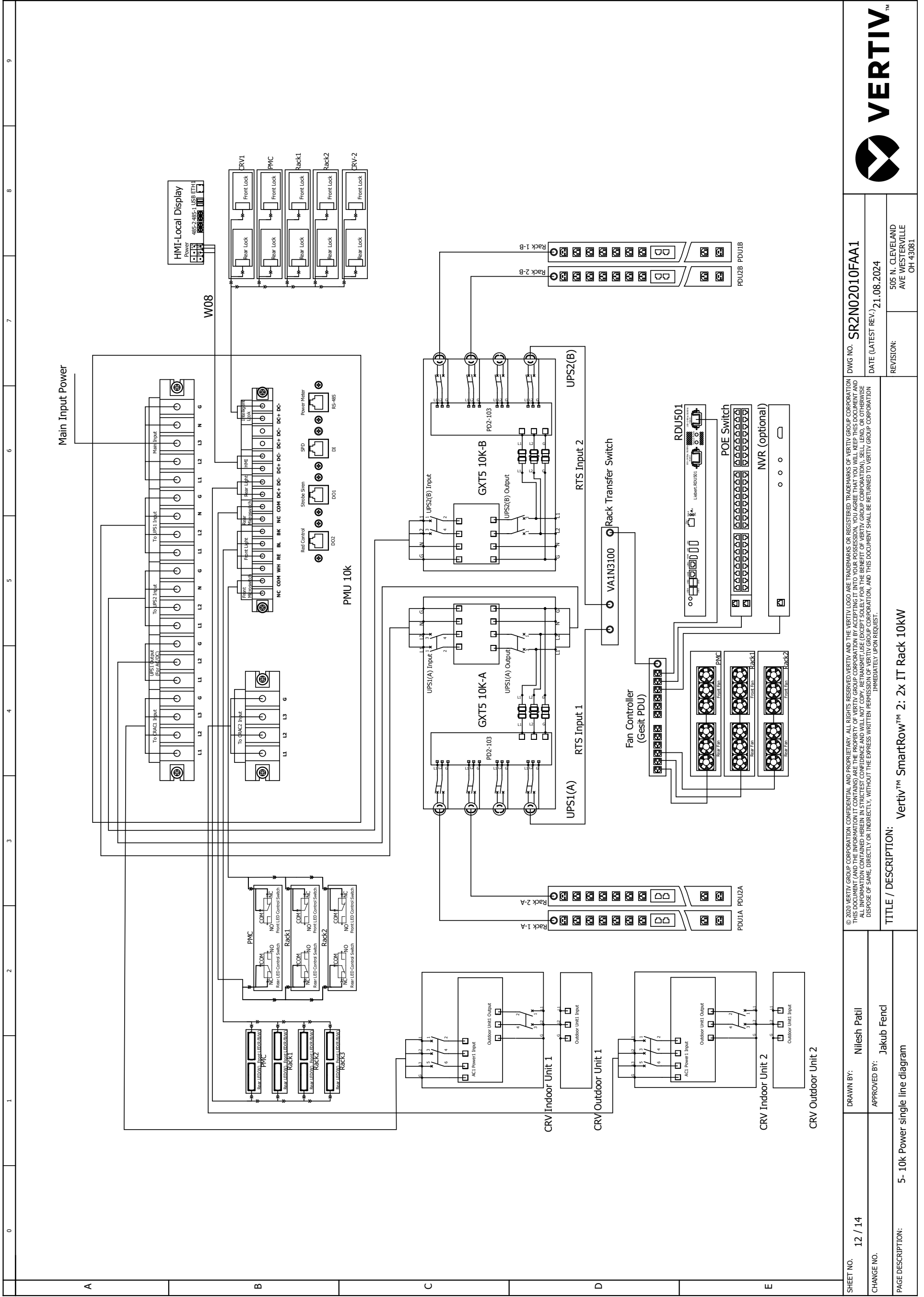

SHEET NO. 12 / 14	DRAWN BY: Nilesh Patil	DWG NO. SR2N02010FAA1	
CHANGE NO.	APPROVED BY: Jakub Fenc	DATE (LATEST REV.) 21.08.2024	
PAGE DESCRIPTION: 5- 10k Power single line diagram	REVISION: 505 N. CLEVELAND AVE WESTERVILLE OH 43081		
TITLE / DESCRIPTION: Vertiv™ SmartRow™ 2: 2x IT Rack 10KW		© 2020 VERTIV GROUP CORPORATION. CONFIDENTIAL AND PROPRIETARY. ALL RIGHTS RESERVED. VERTIV AND THE VERTIV LOGO ARE TRADEMARKS OR REGISTERED TRADEMARKS OF VERTIV GROUP CORPORATION. THIS DOCUMENT (AND THE INFORMATION IT CONTAINS) IS THE PROPERTY OF VERTIV GROUP CORPORATION. BY ACCEPTING IT INTO YOUR POSSESSION, YOU AGREE THAT YOU WILL KEEP THIS DOCUMENT AND ALL INFORMATION CONTAINED HEREIN IN STRICTEST CONFIDENCE AND WILL NOT DISCLOSE IT TO ANY OTHER PARTY WITHOUT THE EXPRESS WRITTEN PERMISSION OF VERTIV GROUP CORPORATION. VERTIV GROUP CORPORATION SHALL BE RESPONSIBLE FOR THE PROTECTION AND SECURITY OF THIS DOCUMENT. ALL INFORMATION CONTAINED HEREIN IS UNCLASSIFIED AND IS NOT CONTROLLED BY EXPORT ADMINISTRATION REGULATIONS. THIS DOCUMENT IS THE PROPERTY OF VERTIV GROUP CORPORATION. IT IS TO BE USED ONLY FOR THE BENEFIT OF VERTIV GROUP CORPORATION. IT IS TO BE RETURNED TO VERTIV GROUP CORPORATION IMMEDIATELY UPON REQUEST.	

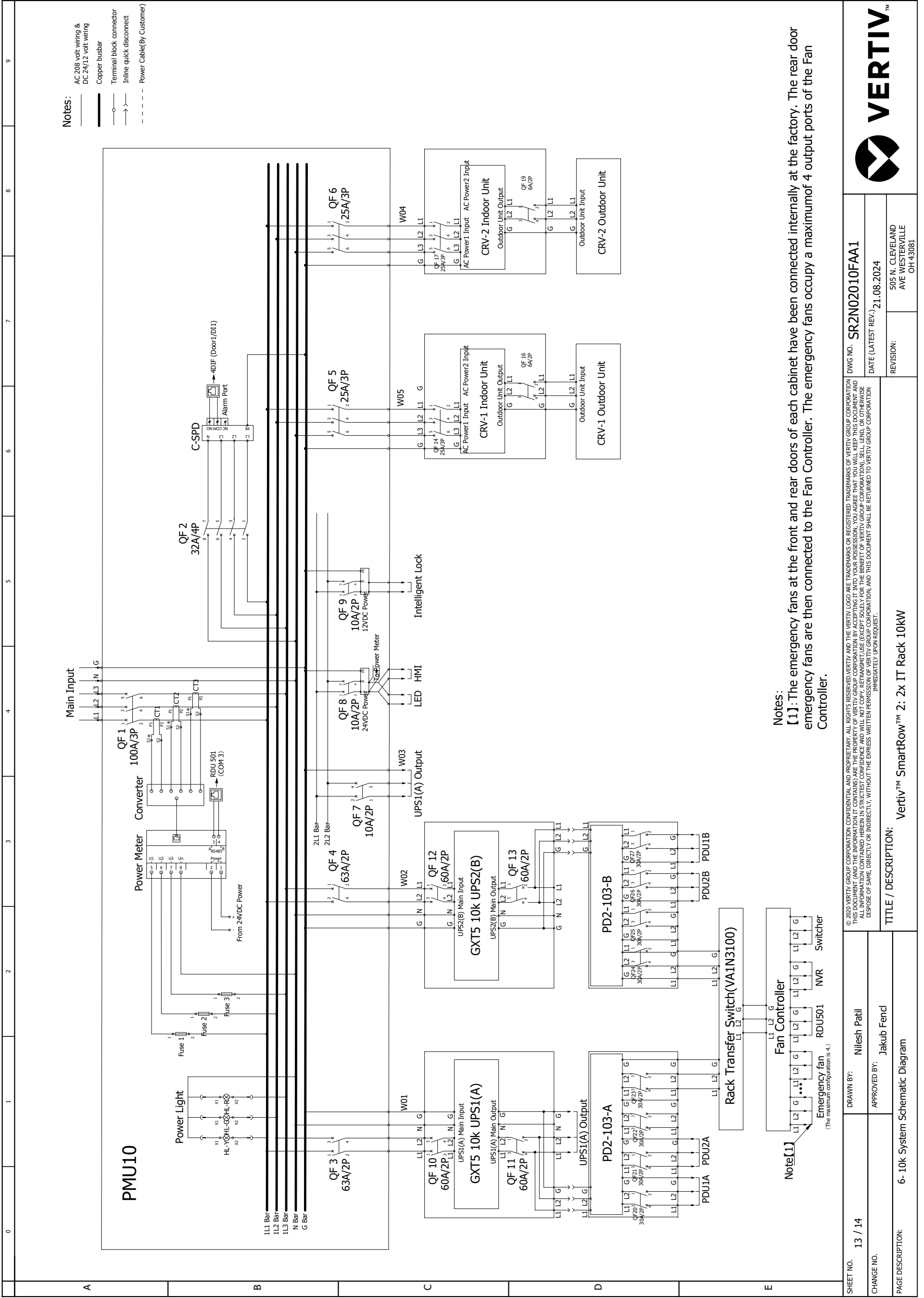

- Notes:**
- AC 208 volt wiring & DC 24/12 volt wiring
  - Copper busbar
  - Terminal block connector
  - Inline quick disconnect
  - Power Cable(By Customer)

**Notes:**  
 [1]: The emergency fans at the front and rear doors of each cabinet have been connected internally at the factory. The rear door emergency fans are then connected to the Fan Controller. The emergency fans occupy a maximum of 4 output ports of the Fan Controller.

SHEET NO. 13 / 14	DRAWN BY: Nilesh Patil	DWG NO. SR2N02010FAA1	VERTIV™
PAGE DESCRIPTION: 6- 10k System Schematic Diagram	APPROVED BY: Jakub Fend	REVISION: 505 N. CLEVELAND AVE WESTERVILLE OH 43081	





## 4. Field Supplied Cable & Part List

0	1	2	3	4	5	6	7	8	9	
<b>A</b>	<b>FIELD SUPPLIED CABLE &amp; PART LIST</b>									
	<b>PART</b>	<b>DETAILS</b>								
	CONDENSER POWER SUPPLY CABLE (A)	2 conductors + PE, 16AWG or greater								
	FAN SPEED CONTROL (B)	2 conductors, 22AWG or greater								
	CONDENSATE PUMP TUBE	NPT 1/2 in. Female copper threaded joint for the tube connection								
<b>B</b>	<p style="text-align: center;"><b>CRD101-0D00A</b>      <b>CCD100S-00A</b></p> <p style="text-align: center;">L1 -      - L1          L2 -      - L2          PE -      - PE          101 GND      101 GND</p> <p style="text-align: center;">(A)      (B)</p> <p style="text-align: center;">To CRV2 port CAN1 teamwork connection</p> <p style="text-align: center;">CONNECTION DETAILS REFER TO SL-70637 and SL-70700</p>									
<b>C</b>										
<b>D</b>										
<b>E</b>	<p style="font-size: small;">© 2020 VERTIV GROUP CORPORATION CONFIDENTIAL AND PROPRIETARY. ALL RIGHTS RESERVED. VERTIV AND THE VERTIV LOGO ARE TRADEMARKS OR REGISTERED TRADEMARKS OF VERTIV GROUP CORPORATION. THIS DOCUMENT (AND THE INFORMATION IT CONTAINS) ARE THE PROPERTY OF VERTIV GROUP CORPORATION BY ACCEPTING IT INTO YOUR POSSESSION, YOU AGREE THAT YOU WILL KEEP THIS DOCUMENT AND ALL INFORMATION CONTAINED HEREIN IN STRICTEST CONFIDENCE AND WILL NOT COPY, REPRODUCE, RETRANSMIT, USE (EXCEPT SOLELY FOR THE BENEFIT OF VERTIV GROUP CORPORATION), SELL, LEND, OR OTHERWISE DISPOSE OF SAME, DIRECTLY OR INDIRECTLY, WITHOUT THE EXPRESS WRITTEN PERMISSION OF VERTIV GROUP CORPORATION, AND THIS DOCUMENT SHALL BE RETURNED TO VERTIV GROUP CORPORATION IMMEDIATELY UPON REQUEST.</p> <p style="text-align: center;"><b>FIELD SUPPLIED CABLE &amp; PART LIST</b></p>									
SHEET NO. 1 / 1	DRAWN BY: Petr Harant	DWG NO.							<b>VERTIV</b>	
CHANGE NO.	APPROVED BY: Tomáš Krech	DATE (LATEST REV.) 30.05.2024							REVISION: 505 N. CLEVELAND AVE WESTERVILLE OH 43081	
PAGE DESCRIPTION:		TITLE / DESCRIPTION:								

# 5. Vertiv MSR2 600mm IT Rack

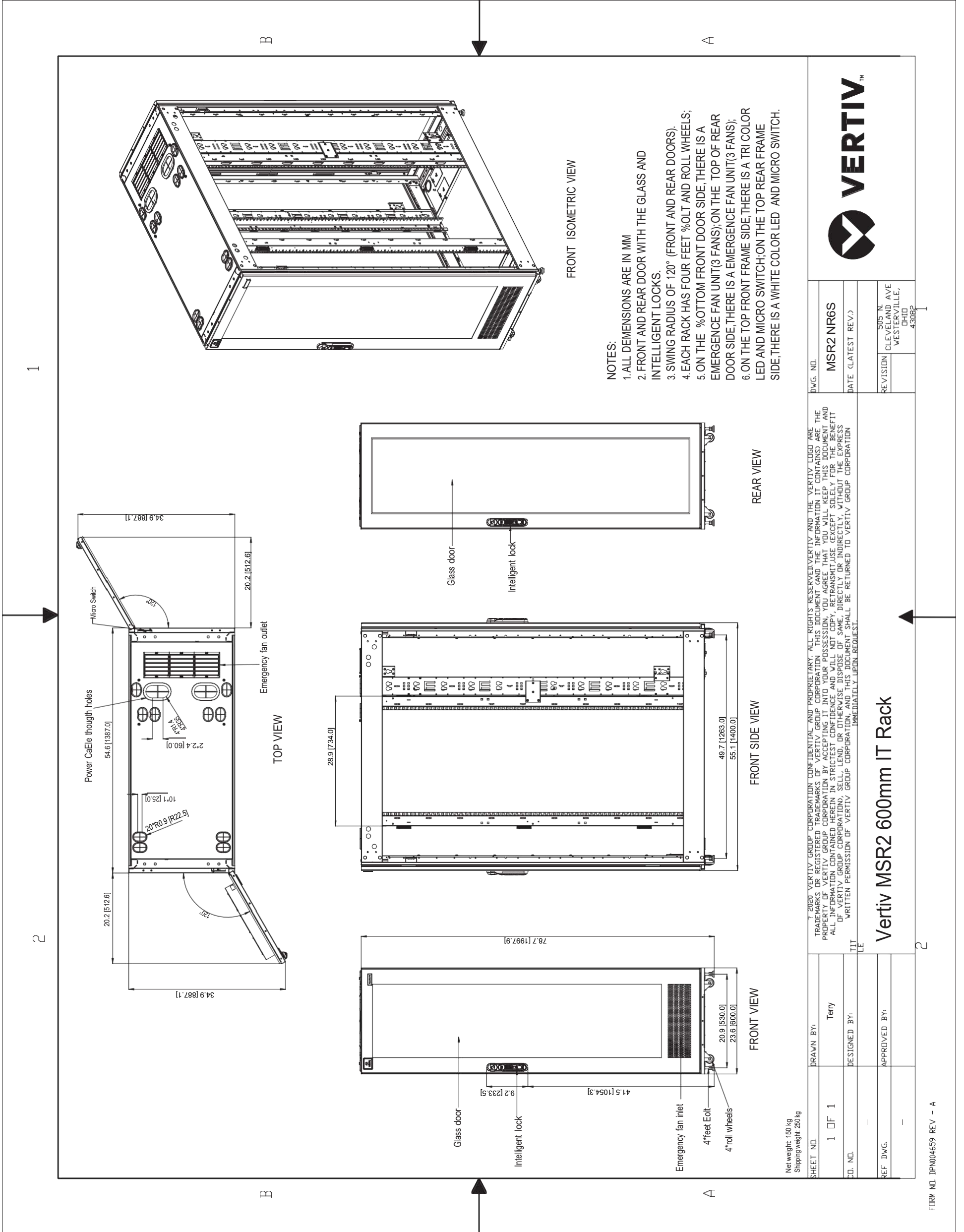

DWG. NO.	MSR2 NR6S
REVISION	DATE (LATEST REV.)
505 N. CLEVELAND AVE. WESTERVILLE, OHIO 43082	
© 2020 VERTIV GROUP CORPORATION CONFIDENTIAL AND PROPRIETARY. ALL RIGHTS RESERVED. VERTIV AND THE VERTIV LOGO ARE TRADEMARKS OR REGISTERED TRADEMARKS OF VERTIV GROUP CORPORATION. THIS DOCUMENT (AND THE INFORMATION IT CONTAINS) ARE THE PROPERTY OF VERTIV GROUP CORPORATION. BY ACCEPTING IT INTO YOUR POSSESSION, YOU AGREE THAT YOU WILL KEEP THIS DOCUMENT AND ALL INFORMATION CONTAINED HEREIN IN STRICTEST CONFIDENCE AND WILL NOT COPY, REPRODUCE, TRANSMIT, USE (EXCEPT FOR THE BENEFIT OF VERTIV GROUP CORPORATION), SELL, LEND, OR OTHERWISE DISPOSE OF SAME, DIRECTLY OR INDIRECTLY, WITHOUT THE EXPRESS WRITTEN PERMISSION OF VERTIV GROUP CORPORATION, AND THIS DOCUMENT SHALL BE RETURNED TO VERTIV GROUP CORPORATION IMMEDIATELY UPON REQUEST.	
<b>Vertiv MSR2 600mm IT Rack</b>	
DRAWN BY:	Terry
DESIGNED BY:	
APPROVED BY:	
SHEET NO.	1 OF 1
ED. NO.	
REF. DWG.	

Net weight: 150 kg  
 Shipping weight: 250 kg

## 6. Vertiv MSR2 Power Management Cabinet (PMC)

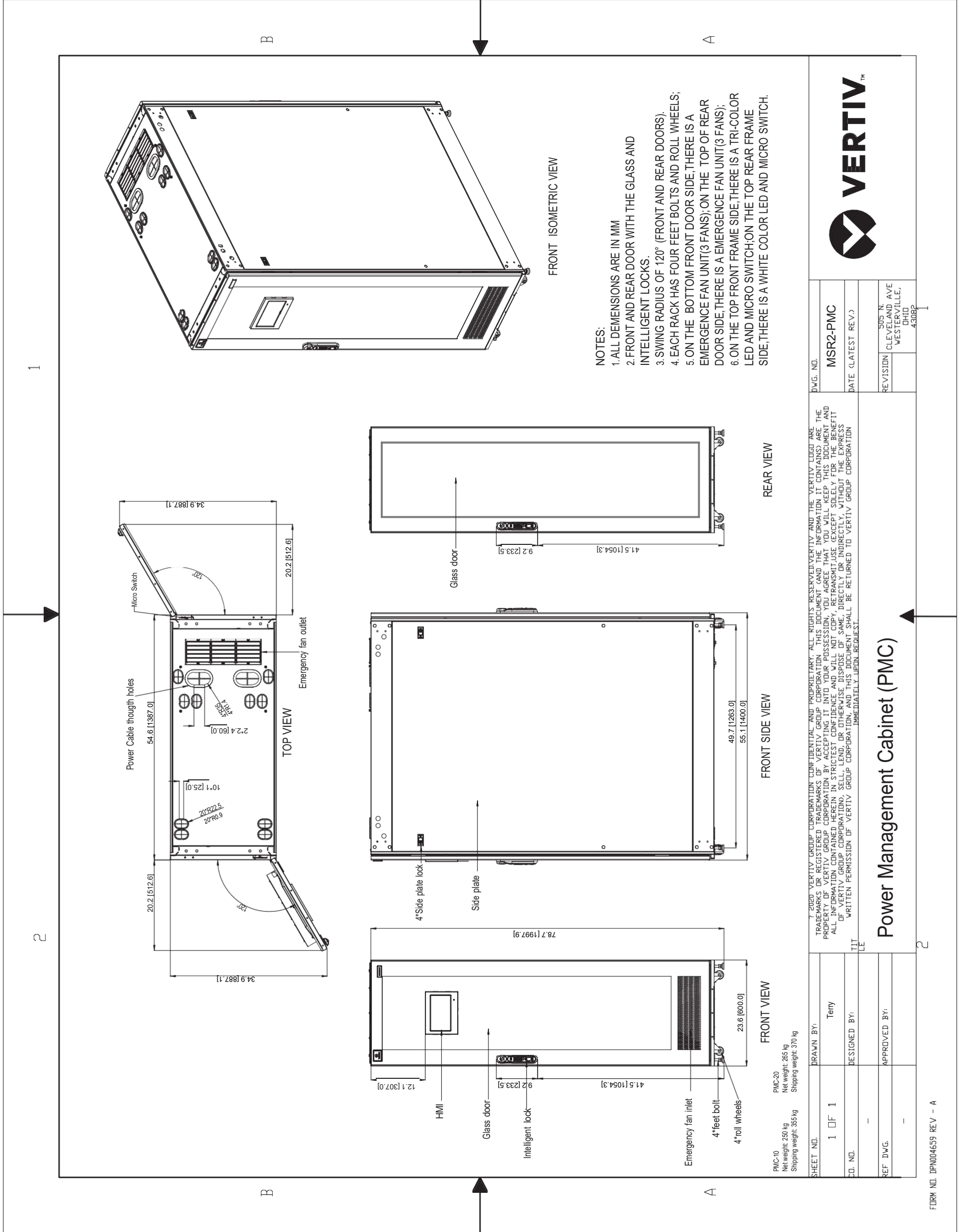

## 7. Vertiv Liebert CRD10 with Plenums

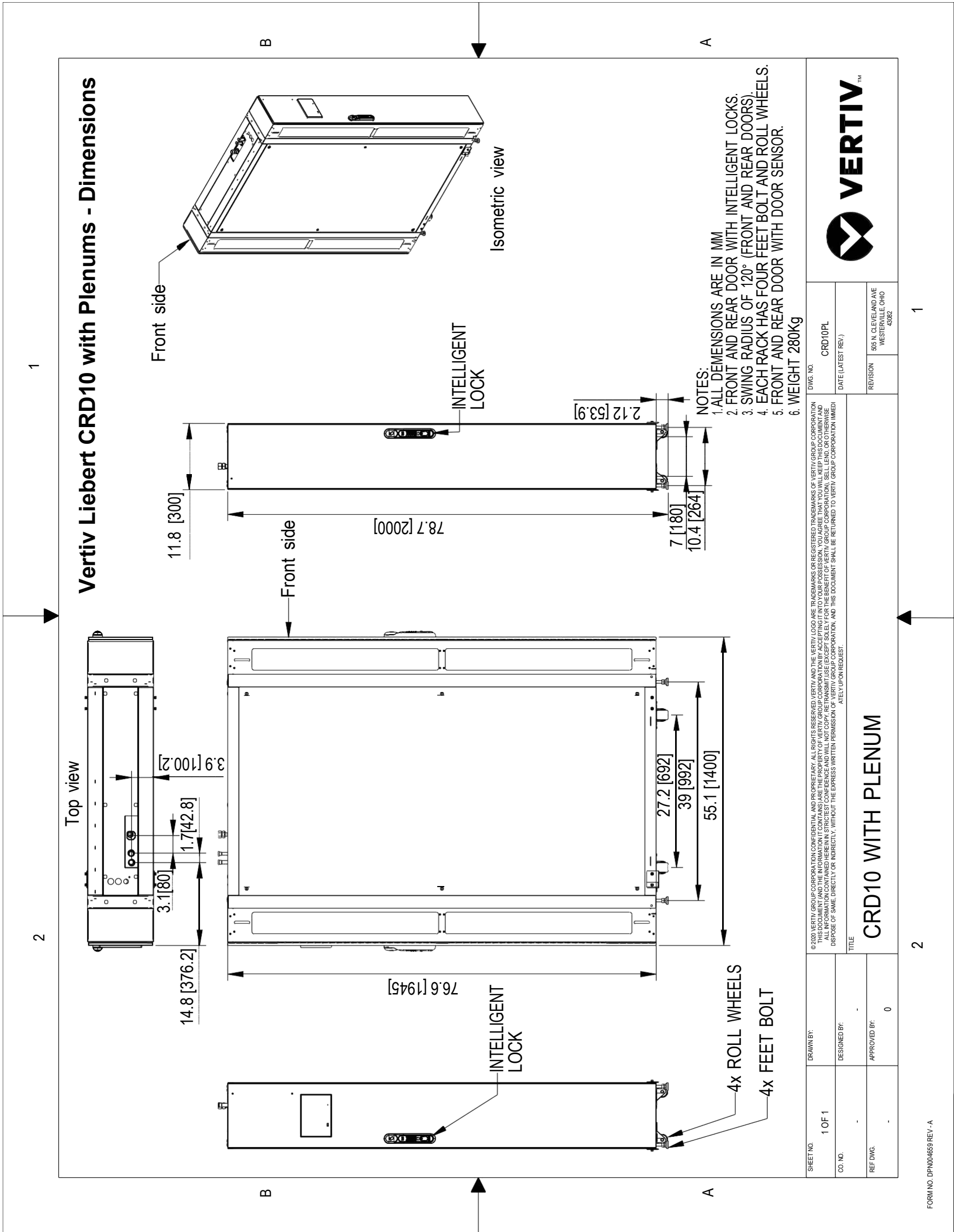







# 9. PMU10 Terminal Blocks Size

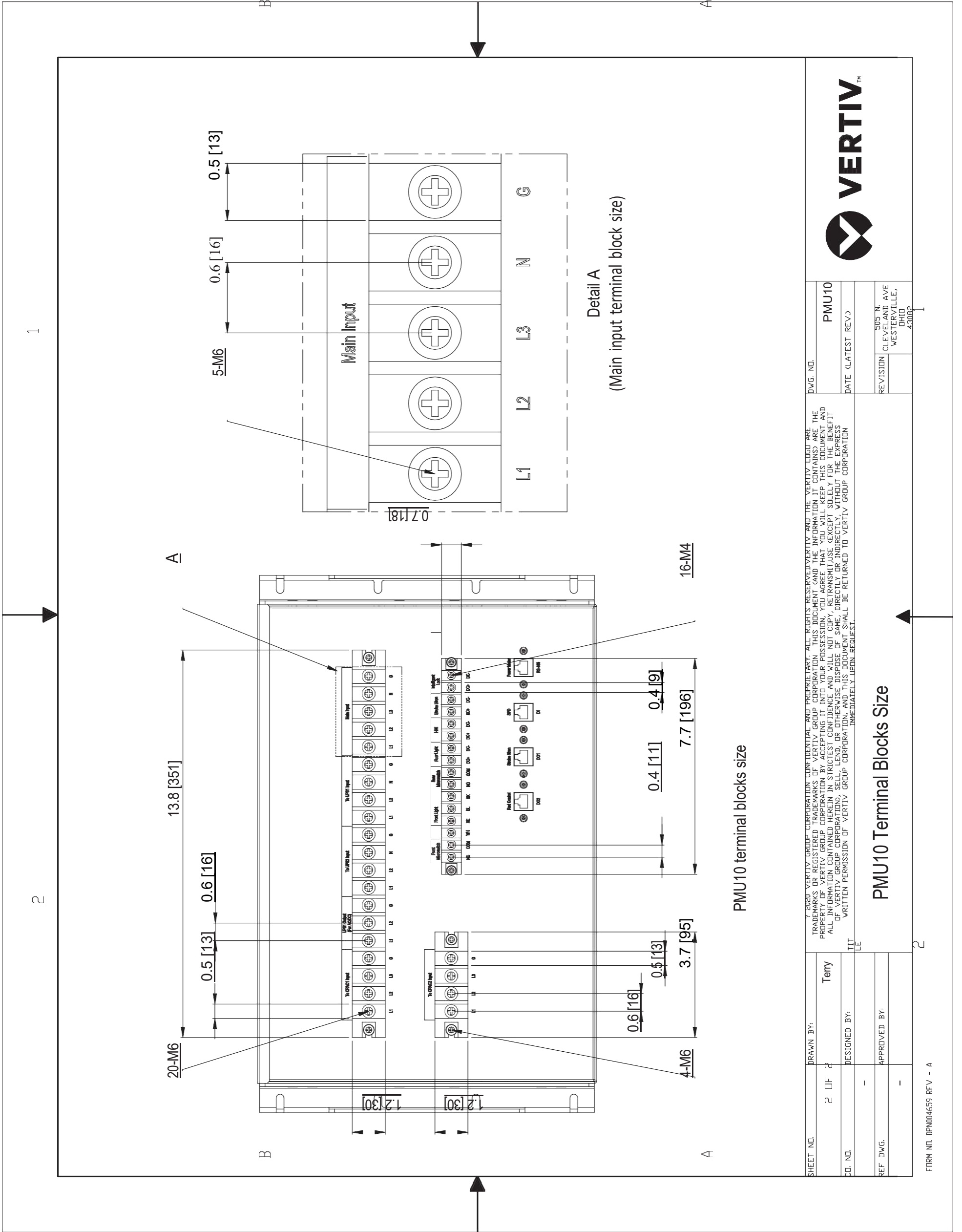

SHEET NO.	2 OF 2	DRAWN BY:	Terry	DWG. NO.	PMU10
CD. NO.	-	DESIGNED BY:	-	DATE (LATEST REV.):	-
REF. DWG.	-	APPROVED BY:	-	REVISION	505 N. CLEVELAND AVE. WESTERVILLE, OHIO 43082

© 2020 VERTIV GROUP CORPORATION. ALL RIGHTS RESERVED. VERTIV AND THE VERTIV LOGO ARE TRADEMARKS OF VERTIV GROUP CORPORATION. ALL INFORMATION CONTAINED HEREIN IS STRICTLY CONFIDENTIAL AND WILL NOT BE DISCLOSED TO ANY OTHER PARTY WITHOUT THE WRITTEN PERMISSION OF VERTIV GROUP CORPORATION. THIS DOCUMENT SHALL BE RETURNED TO VERTIV GROUP CORPORATION IMMEDIATELY UPON REQUEST.

# 10. Vertiv MSR2 - CT600 Cable Tray 600mm

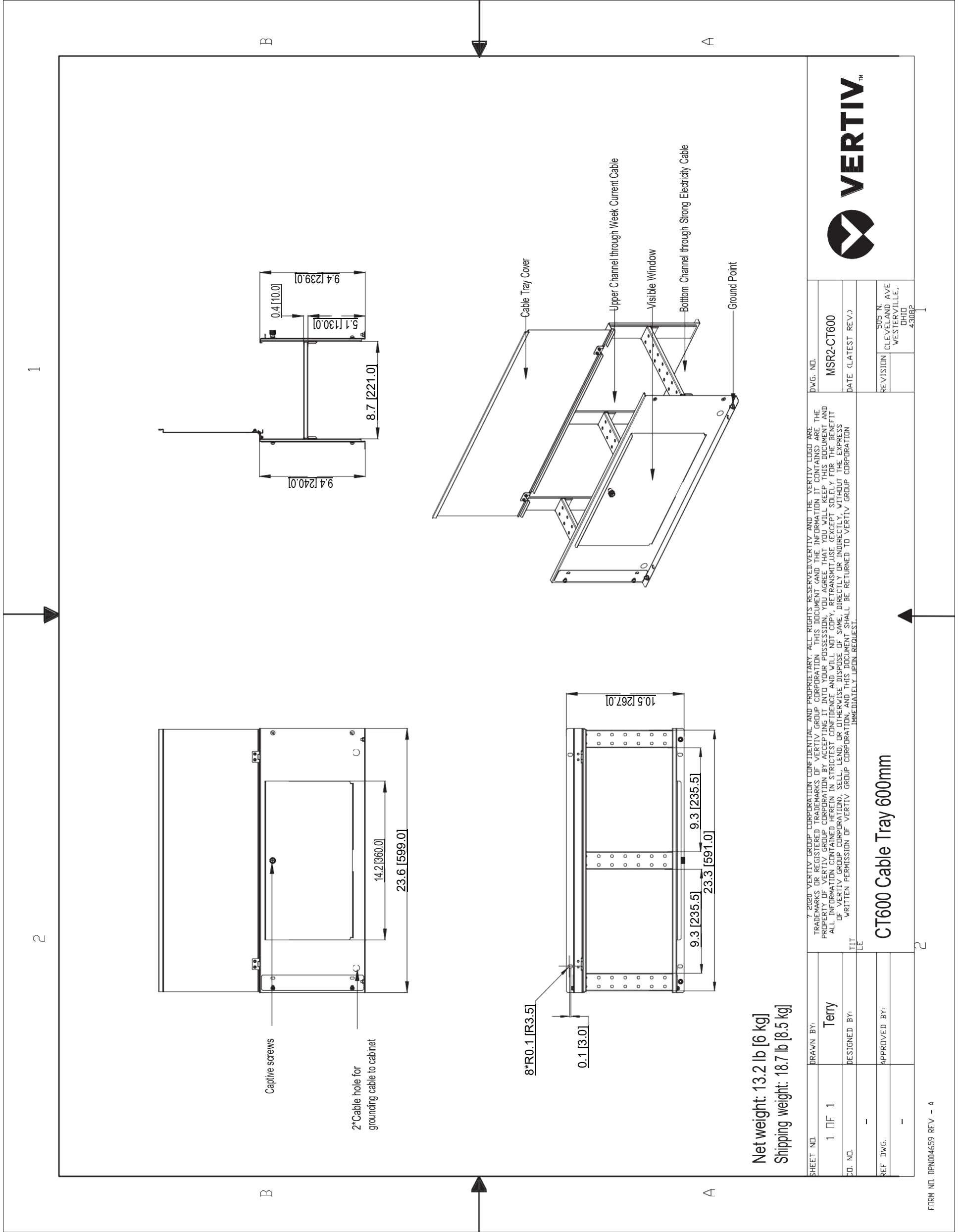

SHEET NO. 1 OF 1		DRAWN BY: Terry		D.W.G. NO. MSR2-CT600		DATE (LATEST REV.)	
DESIGNED BY:		APPROVED BY:		REVISION		305 N. CLEVELAND AVE. WESTERVILLE, OHIO 43082	
<p>© 2020 VERTIV GROUP CORPORATION. ALL RIGHTS RESERVED. VERTIV AND THE VERTIV LOGO ARE TRADEMARKS OR REGISTERED TRADEMARKS OF VERTIV GROUP CORPORATION. THIS DOCUMENT (AND THE INFORMATION IT CONTAINS) ARE THE PROPERTY OF VERTIV GROUP CORPORATION. BY ACCEPTING IT INTO YOUR POSSESSION, YOU AGREE THAT YOU WILL KEEP THIS DOCUMENT AND INFORMATION CONFIDENTIAL AND NOT DISCLOSE IT TO ANY OTHER PERSONS OR ENTITIES WITHOUT THE WRITTEN PERMISSION OF VERTIV GROUP CORPORATION. THIS DOCUMENT SHALL BE RETURNED TO VERTIV GROUP CORPORATION IMMEDIATELY UPON REQUEST.</p>				<p>CT600 Cable Tray 600mm</p>			

# 11. Scope of Work

## SmartRow2 Assembly

### SERVICE SUMMARY

Feature	Detail
On-Site Service	Site trip(s) within the 48 contiguous states. Visit(s) to be scheduled by the customer between 7 am-5 pm, Monday-Friday (excluding weekends & national holidays).
Customer Support	Includes access to the Customer Resolution Center (1-800-543-2378) and the Vertiv Customer Services Network Online Internet portal for extent of product warranty.
Consolidation	The SmartRow2 includes numerous shippable units (typically pallets or boxes) that originate from multiple factories and suppliers. Vertiv consolidates these items into a single customer shipment and reduces the likelihood of shippable units being lost at the customer site. This benefits the customer by relieving the burden of keeping track of multiple partial shipments.
Inside Delivery	Vertiv Service will move the shippable units from the delivery truck to the Staging Area. Vertiv Services will unpackage the shippable units and remove/dispose of the packaging material so that it is ready for assembly. Vertiv will verify that all material on the sales order has been received.
Project Management	Included with Consolidation and Inside Delivery. Vertiv will assign a project manager for the project. The Project Manager will supervise the Consolidation and Inside Delivery Process and communicate hardware shipment schedules with the customer.
Assembly	SmartRow2 is assembled onsite by Vertiv factory-trained and authorized technicians equipped with Vertiv Proprietary tools and software. Vertiv CEs and Vertiv Partners are the only approved OEM service providers for Vertiv products. These technicians are supervised by a Site Manager who also gathers site-specific requirements like safety and work procedures
Factory Startup	Warranty inspection and startup validates the warranty and initializes the warranty coverage period

### SERVICE PERFORMED

#### Consolidated Shipment

Shippable units may be available at time of order or built-to-order with a lead time. Vertiv safely stores these items in-warehouse until the customer is ready to receive the SmartRow2 in a single shipment

#### Inside Delivery

Vertiv Services will deliver the shippable units from the delivery truck to the Staging Area. Vertiv Services will unpackage the shippable units and remove/dispose of the packaging material so that it is ready for assembly. Vertiv will verify that all material has been received.

Change order option:

- There must be an appropriate loading dock with continuous, level floor from the dock to the staging area. If the shippable units must be moved up/down stairs, the customer must provide a suitable elevator, or charges for special rigging will be incurred. If the customer does not have an appropriate loading dock, nominal charges may/may-not apply for a lift-truck delivery.

#### Project Management

Vertiv will assign a project manager and a site manager for the project. The Project Manager will supervise the Consolidation and Inside Delivery Process and communicate schedules with the customer. The Site Manager will supervise the assembly, startup, warranty inspection and turn over the

#### Site-Specific Requirements

All personnel will be available for up to two hours per week for Site Access, Safety Training and other site-specific requirements Change Order Option:

- Vertiv can quote a price for additional man-hours if 2 hours per week is insufficient

#### Assembly

There shall be continuous, level floor between the Staging Area and the Installation Location so that heavy items can be moved via casters/pallet jacks.

Change Order Option:

- If there is not continuous level floor, the customer must provide or pay for any necessary lift/rigging equipment.

## Project Management

### Vertiv PMC, including RDU501 SmartRow2 Controller/Display

Vertiv will position, level, and bay together the PMC as described in the submittal documents.

The customer is responsible for providing primary electrical power to the PMC.

Vertiv will program and configure the SmartRow2 RDU501 controller/display. This includes setting IP addresses so that the customer can monitor the system status remotely

Change Order Option:

- Vertiv will quote IP addressing of equipment on the customer network, but this would be done by other personnel and scheduled separately. This is outside the scope of SmartRow2 assembly.

### Vertiv IT Rack(s)

Vertiv will position, level, and bay together the Vertiv IT Racks as described in the submittal documents. Vertiv will not populate racks with customer IT gear, including blanking panels, servers, shelves, etc.

The customer must define addressing conventions (1,2,3,4, right-to-left or left-to-right) prior to start of work.

### Cable Trays

Vertiv will install the SmartRow2 cable trays that are included with the SmartRow2 solution as described in the submittal documents

### Liebert®CRV's, Temperature Sensors, Modbus cables, and associated Plenums

Vertiv will position and level the Liebert® CRV and attach the associated plenums to provide cooling to the SmartRow2.

Vertiv will connect the necessary temperature sensors.

The customer is responsible for piping and primary power to the CRV along with connecting CANBus cable between the CRV and heat rejection. All specific requirements (such as piping traps and proper electrical grounding) for correct product installation are detailed in the product installation manual.

After the SmartRow2 is assembled and the Liebert® CRV is piped and powered by the customer in accordance with the product installation manual, Vertiv will perform a factory warranty inspection along with the rest of the SmartRow2

### Liebert®MC / CCD Condensers for Liebert®CRV's

The customer is responsible for installing the associated heat rejection. This includes primary power, CANBus communication wire, piping, refrigerant charging, and all other tasks in the Installation Manual. Any/all penetration points in the walls/ceilings/floors for any wiring or piping are also the customer's responsibility.

### Rack PDUs

Vertiv will install and connect all rack PDUs (if applicable) including GXT5 power extensions (if applicable) as described in the submittal documents

### Liebert®GXT5 Single Phase UPS's

Vertiv will install and connect all Liebert® GXT5 UPS's and connect power within the PMC cabinet and output to the PDUs as described in the submittal documents.

Additionally, Vertiv will install ancillary equipment such as Maintenance bypass and PD2-103 cabling and connectors if not already preinstalled.

After the SmartRow2 is assembled and Primary Power to the SmartRow2 is provided by the customer, Vertiv will perform factory startup of all GXT5 equipment along with the rest of the SmartRow2

### Switch

Vertiv will install and connect the switch within the PMC cabinet. as described in the submittal documents

### Firmware Updates

Vertiv will update firmware of any/all units to the current revision level. Shippable units are sourced globally and firmware evolves as products may be in stock with prior revisions

### Wiring

Vertiv will run all necessary wiring for power and communication between cabinets as part of assembly. This includes setting IP/DIP switch settings for proper communication between the device and the PMC

### Accessories

The SmartRow2 is available with lights, door locks/sensors, temperature sensors that Vertiv will connect and install.

Services associated with cameras are sold separately and out-of-scope for the SmartRow2 Assembly

### RDU Monitor SmartRow2 mobile application

Services associated with the RDU Monitor SmartRow2 mobile applications are quoted separately and out-of-scope for SmartRow2 assembly



## ASSUMPTIONS AND CLARIFICATIONS

- Vertiv start-up validates product warranty.
- Defects or damage resulting from installation not performed by Vertiv are not covered.
- Parts and Labor coverage is in accordance with Product Warranty. If a modified warranty is purchased, terms default to that specific package.
- Any customer site visit is limited to eight (8) hours per visit. Any time beyond forty (40) hours/wk or eight (8) hrs/day or additional Startup visits will be billed separately.
- Expenses incurred due to delays that are beyond the control of Vertiv may be billed at cost.
- Startup visit must be scheduled confirmation of proper installation (if Vertiv not involved with installation).
- This pricing excludes any load bank testing. This can also be quoted separately if required.
- Pricing excludes activities associated with 3<sup>rd</sup> party commissioning
- Pricing excludes any type of circuit breaker NEMA testing. This can also be quoted separately if required.
- Customer/Installing contractor is responsible for providing elevated access as necessary.
- Any additional requests beyond the scope of this document will be billed separately by Vertiv.
- Vertiv will not perform physical changes to the site building (such as drilling holes, etc.)

## CUSTOMER RESPONSIBILITIES

In order to provide timely, accurate and thorough execution of the services described herein, Vertiv requests the following:

- Point of Contact: Provide an authorized point of contact(s), specific for the scope of work, for scheduling and coordination purposes.
- Scheduling: Make dates available for scheduling service. All visits must be requested 4 weeks in advance for assembly and 10 days for startup/warranty-inspection of need by contacting the Vertiv Project Manager. Site must be available for 5 consecutive business days. Customer may choose to pay for premium time if weekend work is necessary.
- Site Access: Prior to time of scheduled work, provide site access including any customer required escort, security clearance, safety training and badging for Vertiv personnel.
- Equipment Access: Convenient access to the equipment covered by the Scope of Work. Prior to scheduled time of work, notify Vertiv personnel of any special requirements for equipment access including lifts, ladders, etc.
- Shutdown: Service may require shutdown of load to ensure electrical connection integrity.
- Notification: If for any reason the work cannot be performed during scheduled time, notify Vertiv personnel 24-hours prior to scheduled event.
- Provide Method of Procedure (MOP) requirements/ templates, and required review period(s)

## TERMS AND CONDITIONS

Subject to all Terms & Conditions as noted in the Vertiv Terms & Conditions or the terms of a Master Agreement between the parties, if any, shall apply.





# SmartRow 2 Scope of Work Checklist

Customer Name: \_\_\_\_\_

Project Name: \_\_\_\_\_

Project Number: \_\_\_\_\_

This document is to serve as a checklist to help identify and budget the various work activities involved with assembling and installing a SmartRow 2. It is the customers responsibility to ensure all tasks are assigned to partners which will result in a successful SmartRow 2 project.

**Contact Vertiv for available local support resources to provide technical guidance as needed. Call 800 543-2378**

The **X** indicates the responsible party for that task. Multiple **X**'s indicate shared responsibility.

This document is provided as a reference document and does not replace any product manuals or supporting documentation. Always read all product documentation before performing any work.

Customer (Name) *includes responsibility for Mechanical, Electrical, and/or General Contractors as needed* : \_\_\_\_\_

Project Management: \_\_\_\_\_

Assembly Team Lead: \_\_\_\_\_

Consolidator: \_\_\_\_\_

Vertiv Warranty Inspection Tech: \_\_\_\_\_

Vertiv Sales Rep (LVO): \_\_\_\_\_

